Times' Telephones
Day Hours — B 3131
After 5.30 p.m.
Circulation—B 3200 Advertising—B-3132

Victoria Daily Times

Weather Forecast
Overcast today and Wednesday morning, becoming cloudy Wednesday afternoon; light winds, little change in temperature. Low tonight, 51; high Wednesday, 66.

VOL. 113 NO. 40 ** VICTORIA, B.C., TUESDAY, AUGUST 17, 1948 —18 PAGES PRICE FIVE CENTS

East-West Talks Reported Approaching Climax

No Butter Lack Until February Gardiner States

WINNIPEG (CP)—Federal Agriculture Minister Gardiner said today there is no shortage of butter now "and there is no possibility of any shortage until February."

The minister, en route to his farm home at Lemberg, Sask., for a holiday, made the announcement in reply to a statement by the National Dairy Council urging rationing of butter on the grounds there is a shortage.

"Statements of this kind can only result in driving more and more butter into storage across the Dominion," said Mr. Gardiner. "Then it is more difficult to obtain a clear picture of what the shortage in the spring will really mean."

Of the recent removal of the cattle embargo and the resultant price rise for cattle and beef, Mr. Gardiner said:

"It is expected prices both of cattle and beef will level out at a point between the American and Canadian prices. That point will depend on the grade of beef consumed in Canada and the freight and duty which must be paid in order to move the product from a point in Canada to a point in the United States."

Early Beef Rise Unlikely

OTTAWA (CP)—An agriculture department spokesman said today he believes retail beef prices will remain unchanged for at least a week. When they do increase as a result of removal of the embargo on shipments to the United States, the effect will be felt most in western Canada, he said.

"I think a great deal of this rumpus over future meat prices is just scare psychology," he said. "I will be very surprised if the consumer won't be paying the same price for beef in a week or two as she is now.

"Local beef cattle are not going to have much effect on the American export market. Most American buyers regard local cattle as good only for fox food. Eastern beef cattle don't even approximate the quality level of top-grade steers on the Chicago and Buffalo livestock markets, because Canadian stocks are fed before slaughter on soft grains.

"Most of the weight of cattle export will be felt in the western provinces."

U.S. Secretary Of Defence Welcomed To Canada

James Forrestal, who concluded a two-day visit to Canada by journeying to Ogdensburg, N.Y., for a Canadian-U.S. anniversary ceremony today, is shown above (right) as Defence Minister Claxton greeted him on his arrival by plane at the Rockliffe Airport, Ottawa, Sunday.

Believe Envoys Get Extremely Important Paper From Molotov

MOSCOW (CP)—Foreign Minister Molotov is believed to have presented an "extremely important communication" regarding Germany at Monday night's Kremlin meeting with the three western envoys, informed western quarters said here tonight.

Nature of the communication was not disclosed and its presentation cannot be confirmed as yet by quarters closest to the envoys.

The fact that the envoys were even less communicative than ever following Monday night's meeting was held by some observers here to substantiate the report.

There was a fever of activity at all three western embassies today, especially the British quarters, where typists, Russian experts, cipher clerks and radio men were at work on the long full report of the three and a half hour meeting, the longest yet held.

The representatives of Britain, France and the United States conferred late today at the U.S. embassy.

A reliable informant said no meeting with Foreign Minister Molotov is expected tonight.

Observers, as much in the dark as ever about the previous four-power talks, expressed belief the length of Monday night's session indicated the conferees were getting down to concrete problems.

(A London informant said Monday Molotov was to give Russia's reply to western proposals for settlement of the Berlin deadlock at the meeting. He said the talk "might possibly be the climax" of the 18-day negotiations.

WISH TO SEE STALIN

(Diplomatic quarters in London said today they believed the western envoys in Moscow will definitely ask for a further talk with Prime Minister Stalin.

Canada's Wheat Crop Estimated More Than 1947

OTTAWA (CP)—The 1948 wheat crop for all Canada is estimated at 372,000,000 bushels, the Bureau of Statistics said today.

This is 31,000,000 bushels greater than last year's crop and about 35,000,000 bushels below the 1938-47 average.

The bureau's first estimate of the Prairie Provinces' spring wheat crop is 340,000,000 bushels, compared with 319,000,000 bushels last year.

For all of Canada, the estimated average wheat yield is 15.4 bushel an acre, compared with 14 bushels last year and the 10-year average of 17.1. The current crop will be harvested from an estimated 24,100,000 acres, compared with 24,300,000 in 1947 and 23,700,000, the 10-year average.

In the prairies, the wheat yield is expected to be 14.8 bushels an acre, with Manitoba averaging 22.9, Saskatchewan 12.3 and Alberta 17.3.

Estimated production of wheat in the other provinces is 32,000,000 bushels, of which Ontario's crop is expected to be 28,600,000 bushels. All but 1,200,000 bushels of the Ontario production is fall wheat.

Field Marshal Appeals For 150,000 Reserves

BLACKPOOL, Lancashire, Eng. (AP)—Field Marshal Viscount Montgomery asserted today the world is existing in "more of a truce than a peace," and called for 150,000 reserves to back up Britain's defences.

"A somewhat uneasy peace is brooding over the world," he said in a speech. "It is more of a truce than a peace; it is a period of exhaustion, ill-described as 'peace,'" he said.

"The Territorial (Reserve) Army is a vital factor in our system of national defence and preparedness," the chief of the Imperial General Staff said. "The best chance of avoiding war in modern times is to be prepared."

The Territorial Army now includes 35,741 men, 13,021 women and 7,473 officers—a total of 56,235.

After the first of next year all men who serve their one year of conscripted training in the army will be required to serve six years in the Territorials following their year of full-time service. This will not begin to provide Territorials, however, until January, 1950.

All Britons of 18 years or older are subject to a year of military training. Present Territorial enlistment is voluntary.

Ogdensburg Pact Turning Point In War---Claxton

OGDENSBURG, N.Y. (CP)—Canada's Defence Minister Claxton today hailed the 1940 Ogdensburg Agreement on joint North American defence as the turning point in the recent war.

Both he and Defence Secretary Forrestal of the United States spoke at ceremonies that commemorated the historic decision of the late President Roosevelt and Prime Minister King by dedication of a plaque of friendship.

Thousands crowded into this St. Lawrence River city from neighboring Prescott, Ont., and elsewhere on the eighth anniversary of an agreement that has been extended into peacetime on a permanent basis. The ceremonies coincided with celebrations marking Ogdensburg's 200th birthday.

The peacetime extension of the agreement, the Joint Defence Board, had "dealt satisfactorily with all matters relating to our common defence."

"Few people on either side of the border realize how close our relations have been," he said.

Big Boulder Rolls On Vancouver Boy

VANCOUVER (CP) — Eleven-year-old Douglas Rodgers today nursed head-to-toe bruises suffered late Monday when a 700-pound boulder rolled down a creek bed and pinned him in shallow water.

Faint cries from the helpless lad attracted R. R. Keay, nearby West Vancouver resident, who dug away the creek bed gravel and pulled him out from underneath the rock. His face was only partially out of the water.

Young Rodgers suffered no internal injuries and was returned home after hospital attendants had treated his bruises.

Hospital Denies New Drug Tried On Ruth's Cancer

NEW YORK (AP)—Memorial Hospital said today physicians had established "a year or two ago" that Babe Ruth had cancer, but denied reports that he had been treated with a new drug.

(New York newspapers reported that Ruth was one of the first human patients to be treated with teropterin. Therapy with the new drug reportedly was undertaken last year, however, before he entered Memorial Hospital. The hospital's statement apparently meant he had not been treated with the drug there.)

The hospital issued an official statement on Ruth's death. It said:

"Babe Ruth died of cancer. The tumor began in the nasopharynx, a part of the air passages back of the nose in a locality near the under surface of the skull which is inaccessible to surgery when involved by cancer. From this point the tumor had first grown out to press upon certain nerves which emerge from the brain, one of which partly supplies the motor function of the throat and the larynx.

"Early in the course of his disease Babe Ruth suffered from paralysis of one of these nerves and as a result became hoarse and found it difficult to swallow. This symptom continued up to the time of his death.

"As in many cases of cancer, the growth spread from the point of origin and appeared in his neck. The diagnosis of cancer in this case was definitely established a year or two ago by the surgical removal of a lymph node from the neck for microscopic examination.

X-RAYS, RADIUM USED

"While in Memorial Hospital Babe Ruth received treatment by X-radiation and radium, and in addition such supportive treatment as was required from time to time for his general condition. He received no special drugs or chemicals in the attempt to control his tumor—no teropterin, a chemical which had been previously investigated at Memorial Hospital and found to be of no value in the treatment of cancer.

"Death was due to complications arising from a spread of his tumor, not only locally but also to the lungs and liver."

(See story of Ruth's death and sketch of his career, Page 11.)

Greek Army Hopes Soon To Wind Up Grammos Campaign

ATHENS (AP) — Government spokesmen said today there is little doubt the Grammos campaign against Communist rebels will end soon, and successfully for the Greek army.

A general staff spokesman said the defence line along the whole southwestern sector of the front had crumbled and War Minister George Stratos told the cabinet Monday night the guerrillas were abandoning war material and wounded in disorganized flight.

Spokesmen said the rebel perimeter had been whittled down to 22 miles and Stratos said the army had captured the highest peak in the Grammos Mountains, once a major stronghold of the rebels.

Despite this optimistic picture, non-Greek military sources emphasized that victory in the Grammos area will not end the Greek civil war. There are thousands of rebels still scattered over Greece and they are busily engaged in sabotage and other forms of harassing activity.

Volunteers Fight Big Kodiak Fire; Barracks Saved

KODIAK, Alaska (AP) — A strong offshore wind aided volunteers today in controlling a fire at the Kodiak Fisheries cannery at Fort Bailey, 40 miles northwest of Kodiak.

A United States Coast Guard plane which flew to the scene reported there were no casualties. The fire broke out Friday night.

First reports said an SOS was sent out requesting aid in evacuating village residents and cannery workers.

Extent of the fire's damage was not clear in reports received here. The pier area on which the cannery is located was reported in flames, but later reports said the blaze was under control. Fuel tanks and barracks were spared, it was indicated.

Fishermen coming from Bering Sea to Kodiak reported smoke and flames were visible several miles at sea.

Possible Beau Visits Princess

ABERDEEN, Scotland (AP)—John George Vanderbilt Henry Spencer-Churchill, the 22-year-old Marquis of Blandford whose name currently is linked romantically with that of Princess Margaret, went to Balmoral Castle today to be the guest of the Royal Family.

Guilty Of Piracy, 4 Chinese Jailed

HONGKONG (AP)—Four Chinese were convicted today of piracy on the high seas and sentenced to six to nine years' imprisonment for seizure of The Netherlands steamship Van Heutz last Dec. 14. Jewelry and money seized from the four prisoners was ordered held by police for one year to await claimants.

Price Board Wants Facts On Grey Market In Butter

OTTAWA (CP) — A Prices Board official, commenting on rumors of "grey markets" and butter-hoarding, said today the board will be "glad" to have information on which prosecutions can be based.

"But let's not have just hints and inferences," said W. F. Spence, administrator of the enforcement division. "Let's have facts—and the board will be very happy to take action."

There is nothing illegal in the by-passing of usual markets, he said in an interview, unless the board's price ceilings are ignored in the process. For years, many retailers had bought directly from rural creameries.

In Montreal one large butter dealer said some farmers were cutting and wrapping butter and selling it to independent city dealers. These were selling it at high prices or holding it for an expected price increase.

There were also reports of some people installing home freezers and trying to buy as much as 50 pounds at a time to hoard against the expected time of scant supplies.

LATEST

Forrestal Called Back To U.S.

OGDENSBURG, N.Y. (CP)—United States Defence Secretary Forrestal this afternoon was called back to Washington for an "important conference at the White House."

Early Winter Sign

DUNCAN (CP)—Cowichan old-timers today predicted an early winter. Their barometers were early flights of geese.

Large flocks appeared over Somenos and Quamichan Lakes, then flew in a southwesterly direction. Farmers said it was the earliest southerly flight over Cowichan in many years.

Heavy Duty

VANCOUVER (CP) — Succession duties on the estate of the late Sheldon Dwight Brooks, former president of the Powell River Co. who died Sept. 4, 1946, totaled $1,266,000, it was learned here today. The net estate was $3,008,000.

Fewer Britons Work

LONDON (Reuter) — Britain's "working population" at the end of June numbered 20,286,000, a drop of 144,000 from the same period last year, official figures showed today.

Suspected, Indian Minister Resigns

NEW DELHI (Reuter) — R. K. Shanmukham Chetty told Parliament today he had resigned as Finance Minister because of "suspicion" about his intentions.

His conduct in ordering withdrawal of certain cases referred to the income tax investigation commission had created this "suspicion," he said.

Prime Minister Pandit Jawaharlal Nehru congratulated him on "the way he has faced this issue bravely and frankly and accepted the fact that he had made a serious mistake."

Chrysler Prices Up

WINDSOR, Ont. (CP)—C. W. Churchill, president of the Chrysler Corporation of Canada, today announced a price increase on all Canadian-built Chrysler, Plymouth, Dodge and Desoto automobiles and on all Canadian-built Dodge and Fargo trucks.

He said the increase of retail prices—about 8 per cent and effective immediately—was the result of increasing cost of materials and labor.

Wed 5 Weeks---Separate

HOLLYWOOD (AP) — After five weeks of marriage, movie actor Robert Walker and Barbara Ford, daughter of film director John Ford, have separated, M-G-M studios said Monday night. She plans to institute divorce proceedings at once.

24,000 On Strike At Harvester Plant

CHICAGO (AP)— In a quick change of last-minute signals, 24,000 workers in seven International Harvester plants were ordered on strike today. The workers are members of the United Automobile Workers' Union (C.I.O.).

Instructions to walk out followed by just a few minutes a union announcement that "International Harvester has made an offer . . . that is worth considering." The union then said Harvester had rejected further negotiations and that the strike was on in the contract dispute.

Wages were not involved in the dispute, which concerned grievances, apprenticeship and arbitration procedures. The union received an 11-cent increase on June 23.

Up-Island Trip

A trip to up-island industrial centres may be included in the Vancouver Island visit of a 15-man engineering markets mission from the United Kingdom which will arrive in Victoria Sept. 25.

Plans for the up-island trip for the delegation now are being discussed by officials of the provincial trade and industry department.

The mission, which is being organized by the British Board of Trade and which will represent a wide range of Britain's engineering interests, will arrive in Victoria on the afternoon boat Sept. 25. The party is scheduled to return to Vancouver on the afternoon boat Sept. 28.

Purpose of the mission is to find markets for British goods.

Valuable Pilchards Staying Away From B.C. Waters Again This Year

Pilchards don't come here anymore!

This has been the wail of B.C. fishermen for the past two years and officials predict it will be the same this year. To British Columbia it means the loss of perhaps $3,000,000 worth of fish.

George J. Alexander, deputy minister of fisheries for the provincial government, reported today that fisheries experts at the Pacific Biological Station at Nanaimo again this year have predicted there will be few if any pilchards off the British Columbia coast. In 1943 pilchards worth more than $2,750,000 were caught in B.C. waters.

The pilchards are a fishery which B.C. fishermen share with their California brothers. Catches off the California coast this year have been heavy and that means that it is unlikely that the fish will find their way into B.C. waters this year.

Just in case the pilchards do come this way, however, several B.C. fishing companies have pilchard boats standing by. Sighting of schools of pilchards off the B.C. coast would send a large pilchard fleet into action.

What causes the pilchards some years to come as far north as British Columbia is a mystery. Experts believe the fish only come this far north if they are unable to find sufficient food in the southern waters.

In the past the federal fisheries department has used aircraft to try to locate the pilchard schools.

Some persons believe the pilchard fishery is being worked too hard and that it is being gradually depleted.

Discussing these problems in Bellingham today are fisheries experts. Some persons hold out hope that a scheme for British Columbia and California fishermen to share the pilchards may be worked out in the future.

Alleges Washington Traffic In Babies

SEATTLE (CP) — Lloyd Shorett, King County prosecutor, said today there is a flourishing traffic in babies in Washington State that could and should be stopped by legislation.

Shorett said there is nothing in the present law to prevent persons charging any fee they can get in placing babies for adoption. Charges usually are made "under the guise of costs connected with delivery and hospital care, and the charge is usually several times the actual cost," he added.

Pledge Broken; Leak Stirs U.S. Spy Probe Committee

WASHINGTON (AP) — The House of Representatives Un-American Activities Committee seethed today with a behind-the-scenes row over what one member called "a violation of an oath" by a committee member or staff aide.

It seems that a solemn promise not to talk was exacted from everyone present when Alger Hiss, former State Department official, testified at a closed-door session Monday. Yet morning papers published many details of what went on.

One angry member told reporters today that he will demand that the committee investigate the "leak." He asked them not to use his name until he makes formal demand at the committee's next session.

The committee has recessed its general investigation of alleged Communist spying for three weeks, but plans a meeting next week to bring Hiss and Whittaker Chambers face to face.

Russians To Sell New York School

WASHINGTON (AP) — The Russian Embassy today advertised for sale the equipment of a school it has operated for children of Russian officials here.

Benjamin N. Matchavariani, Embassy press secretary, said the school was closed in June because "it was difficult to maintain the level of education necessary."

Alberta Electors Go To Polls To Choose 57 M.L.A.'s From Among 173 Candidates

EDMONTON (CP)—Alberta's 11th general election today holds the answer to its Social Credit government's bid for a fourth term in office.

More than 450,000 voters are eligible to vote. For the Legislature's 57 seats there are 173 candidates in the field: A Social Credit nominee in every constituency, 51 C.C.F., 49 Liberals and nine Independents. A sprinkling of Independent Social Crediters, Labor-Progressives and others complete the list.

The Social Credit party has been in office three terms since its first election, a landslide into power in 1935. Today's voting determines whether it will get a fourth. If it does, it will be the first Alberta government to serve more than three terms.

The voting, which started at 9 a.m., M.S.T., had been preceded by the "tamest" campaign in memory. Rural polls will close at 6 p.m. (5 p.m., P.D.T.) but voters in Calgary, Edmonton, Medicine Hat and Lethbridge will have until 7 p.m. to ballot.

The weather generally was good, with showers indicated in the late evening in Calgary and Lethbridge areas. Harvesting is general throughout the province, but opinion has been that it would not lessen the turn-out.

Numerous issues, none major, were raised during the campaign, but it was fought principally on the basis of the Social Credit government's record.

Until lately the hutsings were poor crowd raisers. Country rallies were slightly more popular than city meetings, where one was canceled when no one turned up. One night showed a combined attendance of under 40 at four Edmonton meetings. Radio broadcasts, however, reached 10 daily, varying in length from five minutes to half an hour.

Premier Manning and his cabinet used both media to stress the government's administrative showing. Its financing would eliminate the province's public debt within 32 years, it was claimed. It had reduced the proportion of each tax dollar that went into debt-interest charges from 50 to 14 cents.

Of his opponents, Premier Manning described the C.C.F. as "the slippery slope of socialism down to Communism" and the Liberals as "dead and buried once and for all in the provincial field."

SLUSH FUND CHARGE

Harper Prowse, 35-year-old Liberal leader, said the government was holding office by "false pretences." The government had abandoned its avowed economic theories and used taxpayers' money to finance a "slushing fund." The Liberals, who had no seats in the last House, said that if elected they would inaugurate a $100,000,000 road-building program, raise old age pensions to $40 monthly, further rural electrification and assume half the cost of education.

Mr. Prowst said "fear of the C.C.F. was the only thing that put the government into power at the last election."

C.C.F. Leader Elmer Roper largely ignored the Liberals, concentrating his attack against the government.

The voters' choice, he said, was between Social Credit and Socialism.

Social Credit had "lost its crusading spirit" and become an "old line party." It was conservative.

FREE MEDICAL CARE

The C.C.F. promised free hospital and medical care, socialization of at least half Alberta's oil resources, and rural electrification. It denied it would socialize agriculture.

Rural electrification became an issue when the government announced a plebiscite in conjunction with today's balloting. The plebiscite asks whether taxpayers want continued development and distribution of electricity by private enterprise, or whether they want the Alberta Government Power Commission to assume responsibility.

While the plebiscite result will be known tonight, the election outcome may be longer delayed. Some observers see the possibility, if many seats are closely contested, that the result of the election may not be known until late Wednesday or Thursday.

Reports Olympics Most Impressive Sight To See

"The most impressive event one could wish to see." . . .

This is how Miss E. N. Hincks, of Langford, summed up her impressions of the Olympic Games in a letter to her mother. Miss Hincks has been teaching in England for the past year and is expected to return to Victoria this fall.

Miss Hincks wrote that she went four days to the games and saw the swimming, diving and most of the field sports. She particularly enjoyed the tennis finals.

"I'll never forget the way a Jamaican darkie ran," she writes. "He was six feet-four and he ran around the track like a graceful ballet dancer . . . it was absolutely perfect."

She said the Dutch woman, Mrs. Fanny Blankers-Koen, a 30-year-old mother with two children, who took part in the hurdle event, was an unforgettable sight. "She went over the hurdles with the speed of a greyhound," she said.

The writer said it was interesting to watch the competitors "warming up" just before a race. "They come out about 15 minutes before a race and go through the wildest antics," she said. "Some do dozens of somersaults, some lie on their backs and do bicycle exercises, and others do high kicks up and down.

"It was amusing to see some of the competitors undressing for a race," she goes on. "A Bermuda boy took off three pairs of trousers, three sweaters, a towel and a dressing gown."

She said after a hot spell it rained considerably. "The poor Indians came on the field dressed in blankets and shivering when the colder weather set in," states the writer.

"The water polo is the most exciting part of the Olympics," she states. "I saw almost all the countries play. The game between Italy and Belgium was a very dirty match. Two were continually fighting in the water and the referee had to order them out. After a goal is scored they can return to the game.

Miss Hincks said through television Londoners were able to see the games in their homes or in the movies.

To Form Board Of Trade At Sooke

SOOKE — A temporary committee was appointed by the West Coast Road Improvement Association to form a Board of Trade which would represent the district here.

The committee includes A. F. Brownsey, Sooke postmaster; R. G. Gibson, president of the Sooke Community Association; Walter Conder, Community Association secretary, and Jack Elliot, manager of the B.C. Electric power plant at Jordan River.

Former Victorian Dies At Ladysmith

LADYSMITH — Mary Agnes Poore, formerly of Victoria, and a resident of Ladysmith for the past seven years, died here Monday at the age of 80 years.

She is survived by two sons, Lewes J., Henry J., and a daughter, Mrs. F. G. Kerley, all of Ladysmith, and two daughters, Mrs. J. H. Gibbs and Mrs. C. N. Curtis, Victoria. Her husband, John Henry Poore, R.N., predeceased her.

Funeral services will take place Wednesday at 2.30 at Ladysmith.

Man Injured In Railway Accident

PORT ALBERNI — Struck by a locomotive, Edward Wright, 35, Bloedel, Stewart & Welch crossing watchman, was taken to West Coast General Hospital Monday suffering from head injuries.

According to witnesses Wright was proceeding to work and stepped from behind a warehouse into the path of a switching locomotive.

Picnic Aboard Launch

DUNCAN — A launch trip to Fulford Harbor, Salt Spring Island, featured the annual picnic of the Elderly Citizens' Club of Duncan. Lunch and tea were served aboard the vessel. Seventeen members attended the picnic.

Parksville House Gutted By Fire

PARKSVILLE — A five-room cottage owned by Mrs. K. Levers and occupied by a family of four was destroyed by fire here Saturday. No one was injured.

The fire is believed to have broken out in the kitchen where a member of the family was heating tar for roof repairs. The blaze destroyed the family's furniture and personal belongings.

Parksville Volunteer Fire Brigade were able to save the frame and foundation of the building. Fire Chief Stuart Harrison and Warren Banks were in charge of the local brigade.

ANNOUNCEMENTS

A salvage collection for Esquimalt, Oak Bay, Shoal Bay and Uplands. E 3415. ***

* * *

Beautifully decorated tea pots and covered jugs, direct from England, only $3.00, Skinner and Cran, 621 Fort. ***

* * *

Beautifully illustrated book with Dogwood cover, "This is Vancouver Island," a lovely gift or souvenir at all booksellers. ***

* * *

Chiropodist D. B. Caird, D.S.C., 218 Pemberton Bldg. Phone B 3732. ***

* * *

Chiropractor — M. J. Oscarr, X-Ray (Palmer). 203 Central Building. B 2743. ***

* * *

Chiropodist, W. J. Fraser, D.S.C., 201 Pemberton Bldg. B 3252. ***

* * *

Exhibition "Sketches" by Lt.-Cmdr. Hugh Cronyn, G.M. exhibitor at Royal Academy, Royal Portrait Society, Lodon group at the Art Gallery and Studio, 1121½ Douglas, Aug. 16 to 21. Hours 10 to 6; evenings 7 to 9, admission 25c. ***

* * *

Foot Specialist—Chiropodist, J. H. Narod, D.S.A., 1405 Douglas. G 2725. ***

* * *

Go by bicycle. Hire one from Harris' Bicycle Store, 758 Fort Street. Open Sundays. G 7824.

* * *

Gonzales Chapter, I.O.D.E. garden party, Wednesday afternoon, Aug. 18, at home of Mrs. Curtis Sampson, 1003 Newport Avenue. Admission 50c including tea. Shoal Bay buses pass the door. ***

* * *

Hips fall away . . . yes, we can slenderize your hips . . . (or any portion you wish to reduce) . . . quickly, easily. Call E 2242, Sheridan's Slenderizing Salon, 715 View. ***

* * *

Len Acres' Orchestra with Julie Hayes vocalist, every Wednesday night. For dance reservations, E 2522. Crystal Garden. ***

* * *

Massage, electricity, reducing, colonic irrigation. Adults, children all ages. Estella M. Kelley, 501 Union Building, 612 View Street. E 9121. ***

* * *

Make your Sunday Dinner date at The Majorette Coffee Shop. Now open daily. ***

Nu-Way Wall Cleaners for a perfect job on painted walls and ceilings. No streaks, spots, muss. Satisfaction guaranteed. G 8751 any time for free estimates. ***

* * *

Paisley Cleaners and Dyers, dry cleaning, dyeing and rug cleaning, 522 Gore Street. Phone G 3724. Yes, we do dyeing. ***

* * *

Picture Framing in Perfect taste by Diggon's. ***

* * *

Queen Alexandra Solarium Summer Party will be held Wednesday, Aug. 18, 2.30 to 5 p.m. Friends are invited to view the Solarium grounds, Malahat Beach, Mill Bay and visit the patients. Tea will be served on the lawns and booths will display handwork of the patients. ***

* * *

Sheepskin wash mitts — Ideal for polishing floors—only $2, from Davis Motors Ltd. ***

* * *

Slendor Tablets are effective. Two week's supply $1; 12 weeks $5, at Darling's Pharmacy and all druggists. ***

* * *

Take the family to the Handicraft Fair, Crystal Garden Ballroom, Aug. 17 and 18, sponsored by B.C. Indian Arts and Welfare Society. Hours: Tuesday, 6 p.m. to 10 p.m.; Wednesday, 10 a.m. to 10 p.m. ***

* * *

The Chalet, Deep Cove for your summer vacation. Telephone Sidney 82-F. ***

* * *

The Chalet, Deep Cove—Steak and Chicken Dinners and Devonshire Teas served daily. Telephone Sidney 82-F. ***

* * *

What they can't do in New York—they can't make Hamsterley Farm Chocolates! They're made only in Victoria—Ask McLean's at 1304 Douglas Street. They sell them. ***

SPARKLING IDEA FOR A SHOWER GIFT!

PYREX
Gift Set
11 Pieces
$3.65 Boxed

Pyrex is one thing that has never increased in price. Same price and quality. Buy your Pyrex at

Kent's
742 FORT

STOMACH DISTRESS?

Take *soothing* PEPTO-BESMAL and feel g-o-o-d again.

GET FAST 3-WAY RELIEF

1. Helps calm and soothe the upset.
2. Helps retard fermentation and formation of gas.
3. Helps sweeten and settle stomach.

Whenever you suffer from acid indigestion, heartburn, diarrhoea or other common digestive distress, take pleasant, soothing—

Pepto-Besmal
AND FEEL G-O-O-D AGAIN
A NORWICH PRODUCT 29-7

GENERAL ELECTRIC
Oil-Fired
WATER BOILERS
Suitable for replacement to your present oil-burning system.
Saves Up to 50% Fuel
C. J. McDOWELL
Victoria's Plumbing and Heating Centre
1000 DOUGLAS

Clocks of Every Description
Traveling - Mantel - Boudoir, Etc.
LITTLE & TAYLOR
JEWELERS
1209 DOUGLAS G 5812

SPEEDY AIRCRAFT LATEST FOR MACDONALD'S

5-PASSENGER "CESSNA" MONOPLANE

recently purchased by George MacDonald is shown at Patricia Bay

A recent acquisition of MacDonald's Limited, 747 Yates St., enables Mr. MacDonald to make quick buying trips all over the continent and to inspect the merchandise personally before purchase. It also allows him to meet the manufacturer personally and place his order right at the factory. The convenience of this mode of travel shows results in the stock in MacDonald's store where customers always find the latest and best items on the market prominently displayed and available.

SERVING CANADIANS C-I-L CANADIAN INDUSTRIES LIMITED THROUGH CHEMISTRY

With CHEMISTRY *to brighten his way!*

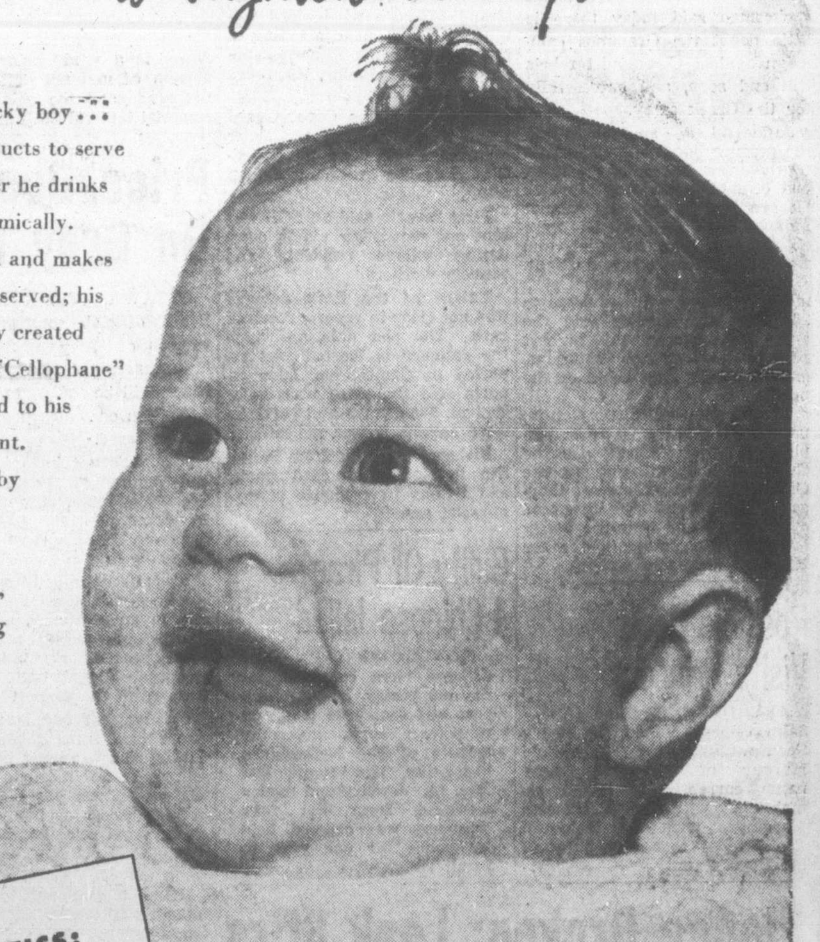

THIS LITTLE FELLOW is a lucky boy . . . with Chemistry and its products to serve him at every turn. The water he drinks and bathes in is purified chemically. Chemistry improves his food and makes the containers in which it is served; his nursery gleams with specially created paints and enamels. Nylon, "Cellophane" cellulose film and plastics add to his comfort, safety and enjoyment. And Chemistry, symbolized by the oval trademark of C-I-L will continue to protect and serve him throughout his life, its uses and value broadening with every passing year.

For instance
PLASTICS:
Those bright, clean, colourful toys that cheer each youngster's waking hour from babyhood to youth, are made from plastics . . . a product of modern chemistry with countless other household, personal and industrial applications. Plastics are a leading product of Canadian Industries Limited, 1135 Beaver Hall Hill, Montreal.

IN-48-1

CANADIAN INDUSTRIES LIMITED

Report Red Rocket Guns At British Zone Border

BERLIN (AP)—The British-licensed newspaper Telegraf said today the Russians have sealed off an area along the Soviet-British border near the city of Salzwedel and have set up rocket guns there. The report has not been confirmed by any other source.

Some observers thought the report might refer to Soviet army summer manoeuvres near the zonal frontiers. A report from Hamburg Monday quoted German border police in the British zone as saying these manoeuvres were nearly over.

German border-crossers in the area reported seeing heavy Russian artillery and tank columns moving around Salzwedel, apparently in manoeuvres.

The Telegraf previously claimed to have learned from German witnesses that the Russians were digging trenches and "building a security border" on their zonal frontiers.

The American-licensed Dena news agency said a former German policeman had been kid-

"By legal or illegal means" . . .
MARSHAL ROKOSSOVSKY

napped by the Russians across the U.S.-Soviet frontier.

The man was identified as Willie Koehler, who formerly lived in the Russian zone, but was reported to have moved to the U.S. zone when he refused to take employment offered him by the Russians.

Rumors were revived today that Marshal Vassily D. Sokolovsky, Russian commander in Germany, has been superseded.

TASK FOR ROKOSSOVSKY?

The Liberal Democratic newspaper Montags Echo said Sokolovsky eventually would be replaced by Marshall Konstantin Rokossovsky. It said the latter had been given the task of converting the Soviet-sponsored German Socialist Unity Party (S.E.D.) from a mass party into a central group with the aim "of gaining power by legal or illegal means in Germany."

Union Offers Reward For Beater Of Striker

SEATTLE (AP) — The Aeronautical Mechanics' Union (Ind.) has offered a $250-reward for information leading to the arrest and conviction of two men the union said beat a crippled Boeing striker early Sunday. The union has been on strike against the Boeing Airplane Company since April 22.

50 Men Searching For Missing Farmer

A party of 50 men were combing the woods in Wellington district, eight miles north of Nanaimo, for Gordon Brown, 34, missing since 5.30 Monday morning when he left his farm to milk cows, provincial police reported today.

Trained police dogs are being used in the search, police said.

Police fear the man may have met with an accident while chasing a deer off the ranch, which is near Long Lake, Wellington.

Weather

Weather synopsis and official forecast issued at 9 a.m. Tuesday, Aug. 17, by the Dominion public weather office at Vancouver, valid until midnight Wednesday, Aug. 18:

Synopsis—Cloud is drifting northward over southwestern B.C. and from a storm centre off the Oregon coast and conditions are expected to remain dull over the southern coast and Okanagan through Wednesday. Overcast skies will persist over the northern coast while clear warm weather is expected over the rest of the interior.

Vancouver and vicinity, lower Fraser Valley and Georgia Strait—Cloudy today and Wednesday. Winds light. Little change in temperature. Low tonight and high Wednesday Vancouver airport 50 and 70, Abbotsford 50 and 75, Nanaimo 50 and 75.

Victoria and vicinity—Overcast today. Wednesday overcast in morning becoming cloudy in afternoon. Wind light. Little change in temperature. Low tonight and high Wednesday Victoria 51 and 66.

West coast of Vancouver Island—Today and Wednesday cloudy in southern section clear in north section. Wind light. Little change in temperature. Low tonight and high Wednesday Estevan 52 and 65.

To 9 a.m. Today

	Min.	Max.	Precip.
Montreal	56	81	
Toronto	55	82	
North Bay	54	80	
Port Arthur	56	72	
Kenora	60	68	
Winnipeg	58	73	
Brandon	56	75	.23
The Pas	57	78	.35
Regina	55	82	
Saskatoon	55	80	
Prince Albert	51	76	
North Battleford	51	82	
Swift Current	54	84	
Medicine Hat	48	89	
Lethbridge	46	84	
Calgary	48	75	
Edmonton	53	77	
Kamloops	..	76	
Penticton	53	71	
Vancouver	56	68	
Cranbrook	41	78	
Crescent Valley	44	78	
Prince Rupert	52	60	
Prince George	44	70	
Seattle	59	71	.03
Portland	60	76	.95
Chicago	60	85	
San Francisco	57	66	
Los Angeles	56	89	
New York	64	83	
Spokane	57	84	
Whitehorse	63	84	
Victoria	53	68	.02

Standard Oil Co. has ordered a 2.500-barrel capacity oil storage tank for Port Alberni and the large container will be built by Yarrows Ltd. The tank will take about four weeks to build.

Explosion Kills 5, Injures 180

An explosion which followed a fire in Reno, Nevada, killed five persons and injured about 180 others. This is view of the building afire just before the blast, which injured spectators and took the lives of four firemen.—(NEA Telephoto)

U.S. Spy Probe Suspended 3 Weeks; Evidence At Odds

WASHINGTON (AP) — The United States spy drama went into a three-week intermission today as the House of Representatives Un-American Activities Committee admitted failure in its hunt for a perjured witness.

Meanwhile, Senator Homer Ferguson (Rep.-Mich.) struck out anew at the government's loyalty program. He declared several persons suspected of spy activities have stayed in "sensitive" federal jobs "either through influence or neglect."

The House committee rang down the curtain with a terse statement that "we will resume public hearings on the espionage case, Tuesday, Sept. 7."

That announcement followed a three-hour session behind bolted doors Monday at which the committee apparently failed to budge the story of Alger Hiss.

Hiss, former state department official who now heads the Carnegie Endowment for International Peace, has insistently denied any part in the "elite" Communist underground movement depicted by Whittaker Chambers. Hiss has said furthermore that to the best of his knowledge he didn't even know his accuser.

Chambers, a senior editor of Time Magazine, has testified that he gave up Communism in 1937 after having been a part of the underground that brought him into contact with Hiss and took him into Hiss' home.

Both men made their statements under oath. Both have been questioned secretly by the committee since then. But the committee publicly admitted Monday that it didn't know "which one is telling the truth."

The two originally were scheduled to have faced each other before the committee Monday. But either through a misunderstanding or a change in signals, Hiss was the only one present.

BOLTON, Ont. (CP) — A man identified as Bernard Coursol, Toronto, kept a date with death near here Sunday. He was found in his automobile, the victim of carbon monoxide fumes from a flexible tube attached to the car's exhaust pipe. Beside the dead many lay a novel entitled "A Date With Death."

Magistrate Criticizes Spy Trial Reporting

JERUSALEM (Reuter)—Magistrate Moshe Goldberg today hit out at "irresponsible and inaccurate" reporting in the Hebrew Press of Monday's hearing of espionage charges against two Britons, Frederick Sylvester and William Hawkins.

The magistrate specifically critized one report which referred to the accused as "spies and traitors."

Both men are officials of the Jerusalem Electric Corporation, and are two of the five Britons originally arrested by the terrorist Irgun Zvai Leumi. Their three colleagues were released.

Sylvester Monday was accused of complicity in the Ben Yehuda Street explosion, in which many Jews were killed, and 12 other charges including spotting for Arab artillery and passing information to the Arabs by radio.

Hastings Park Overnight Entries

First Race—Claiming $900, for three-year-olds and up, foaled in Canada, six furlongs:

6679	Ladner Lad (Athey)	121
6672	Craiglochart (Wilson)	*114
6674	Galla Roma (Gomez)	116
6685	Celtic Flash (Johnson)	118
6625	Act Three (Sundquist)	121
6672	Fountain Girl (Godley)	116
6656	Touch Wood (Bailey)	116
6686	Ashes Only (Moncrief)	*116
6646	Avondale King (Nowell)	118

Second Race—Claiming $900, for three-year-olds and up, one mile and 1-16:

6657	Sea Fiddler (Pulver)	118
6672	Ascot Maid (Noffsinger)	108
6674	Boston Ely (Smith)	*111
6625	Sly Shoot (Moncrief)	*113
6588	Three Gees (Wilson)	*103
6674	Glenboro (Johnson)	107
6672	My Jury (Athey)	113
6674	Poncho S (Bailey)	118

Third Race—Allowance $900, for three-year-olds and up, six furlongs:

6675	Sir Tinker (Robertson)	116
6632	Speedy Lass (Coppernoll)	106
6632	Polly Wales (Godley)	111
6587	Carms Victory (Williams)	116
6675	Sirandy (Wilson)	*109
6634	Brunshot (Gomez)	116

Fourth Race—Claiming $900, for three-year-olds and up, six furlongs:

6642	Inchkeith (Moncrief)	*105
6622	Firm Gold (Wilson)	*103
6691	Royal Squeeze (Bailey)	113
6690	Worth Silver (Coppernoll)	120
6624	Chic Galea (Hruschak)	106
6673	Star Destrer) (Godley)	113

Fifth Race—Claiming $900, for three-year-olds and up, one mile and 70 yards:

6634	Loretta Rice (Moncrief)	*111
(6690)	Kings Honor (no boy)	*105
6635	Kinsail (Noffsinger)	113
6675	Loose Talk (Nowell)	116
6673	Chief Lon (Martin)	110
6595	Dry Year (Williams)	114
(6652)	Carberry (Bailey)	111
6675	Hi Meadows (Wilson)	106

Sixth race—Claiming $900, for four-year-olds and up, one mile and one-quarter:

6679	Ardour (no boy)	118
6663	Jack Dove (Coppernoll)	118
6654	Termagant (no boy)	109
6674	Kelowna Belle (Wilson)	*101
6672	Dark Lassie (Bailey)	111
6679	Amys First (Nowell)	113
6676	Just Islam (Moncrief)	*111

Seventh race—"Miss Vancouver" Handicap, $1,200, for three-year-olds and up, one mile and one sixteenth:

6667	Topsy Lass (Bailey)	115
6683	Pondo Py (Gomez)	114
6643	Seakonk (Moncrief)	111
6683	His Brother (Coppernoll)	118
(6667)	Patroy (Athey)	114
(6595)	Nalod (Johnson)	115

Eighth race—Claiming $900, for three-year-olds and up, one mile and one sixteenth:

6684	Sis Away (Johnson)	108
6650	Meta M (Smith)	*101
6649	Brown Band (Hruschak)	108
6681	Green Turban (Bailey)	113
6684	Adorez Moi (Nowell)	108
6670	Mona Kelk (Coppernoll)	108
6681	Vegas Jay Kay (Moncrief)	*113
6681	Stockton (Gomez)	113
6649	Bird On Wing (Martin)	113
6660	Valdina Gadget (Pulver)	118
Also eligible:		
6666	Massetter (Noffsinger)	118
6660	Ex Libris (Higbee)	113
6661	Wild Deer (no boy)	108
6681	Ascot Bells (Robertson)	108

Sub race—Claiming $900, for three-year-olds and up, six furlongs:

6646	Jazz Lady (no boy)	*103
6677	Anthurium (no boy)	*102
6645	Norah G (no boy)	102
6661	Leslie C (Noffsinger)	120
6661	Cape Horn (Moncrief)	*115
6609	Displayer (Johnson)	*117
6647	Paduan (Smith)	*118
	Aeriel Wing (Nelson)	115
6620	Lady Itobian (Nowell)	115
6663	Lady Vernon (Martin)	110
Also eligible:		
6666	Count Val (Pulver)	120
6666	Miss Betty B (Gomez)	115
6668	Gallant Chies (Sundquist)	110
	Selaris (Coppernoll)	120

Weather clear, track fast. First post 3.30 p.m., P.D.T.

*Apprentice allowance claimed.

Plans To Combat British Inflation Meets Heavy Test

LONDON (Reuter)—The government's plan to counter inflation by freezing wages and profits will be severely tested in the next few weeks when wage increase claims amounting to £120,000,000 ($480,000,000) will be considered.

In spite of the government's appeals to labor for patience, claims on behalf of 4,500,000 workers—more than one-quarter of the working population—have been put forward by their unions.

The Trades Union Congress, one of the bulwarks of the Labor government, is in a peculiar position. It has pledged its support to the government's freezing policy announced last March, but now is faced with the fact that the majority of its affiliated membership of 8,000,000 want more pay.

The whole question is likely to be thrashed out at the T.U.S.'s annual conference next month.

The latest claim is that of the 650,000 railway workers, who want an extra 12s 6d, ($2.50) a week.

Under Train—Unhurt

SHARON, Pa. (AP)—A Diesel engine and 111 freight cars passed over Harry Furey, Erie railroad repairman, as he slumbered on the tracks Saturday. He escaped with just a scratch.

Uranium Found In California

SAN BERNARDINO, Calif. (AP)—Discovery of uranium in a lode of "hopeful quantities" has been disclosed by county chemist Fred B. Greusel.

A cattleman, Albert D. Marshall, found the ore in nearby Marshall Canyon.

Greusel said a preliminary analysis showed samples were "definitely hot." The ore, he said, registered 58, approximately the radioactivity required by the United States government.

Scores of hopeful prospectors are swarming to adjacent property.

LOVELY NEW ★
FALL FANCIES
now at
MALLEKS

Wed. A.M. In The
STANDARD SALE!
DRAPERY REMNANTS Every fabric, every color 1/3 OFF
FELT MATTRESSES Single and double sizes, slightly soiled. 1/4 OFF
LINO REMNANTS Patterned and plain 1/3 OFF
CARD TABLES Slightly soiled. From 2.45 and Up
LAMPS Combination table and pin-up style. Regular 6.95 for 4.95
Standard FURNITURE
DENNYS OF VICTORIA
RIGHT THROUGH—YATES TO VIEW

WOMEN'S LARGE SIZE
DRESSES
SPECIAL, $7.95
Plume Shop Ltd.
843 YATES ST.

• JOBS
Sprott-Shaw traning wins the BEST jobs. Employers WANT our graduates. Courses starting now.
SPROTT SHAW School of Modern Business
DOUGLAS at BROUGHTON

100% Fir Sawdust
Course, double screened, free running, read to burn. Sacked and delivered, per unit $6.00
Immediate Delivery in 1½ and 2-Unit Lots
Year-around Supply
CEDAR MILLWOOD
12-inch lengths, no knots, easy splitting. Per cord $3.00
2 CORDS $5.00
Empire Wood and Sawdust Co.
Phone B2424 or E8525

CINDERS
For Driveway, Fill, Etc.
Per yard $1.50
IMMEDIATE DELIVERY
Phone B 2424

BACKACHE
May be Warning
Backache may be a signal your kidneys are failing to filter excess acids and poisonous wastes from the system. Dodd's Kidney Pills help relieve this condition, often the cause of backache, headache, rheumatic pains or disturbed rest. Dodd's contain essential oils and medicinal ingredients which act directly on the kidneys and help them regain normal action. Get Dodd's Kidney Pills to-day. 138
Dodd's Kidney Pills

BLACKHEADS
Get two ounces of peroxine powder from your druggist. Sprinkle on a hot, wet cloth and apply to the face gently. Every blackhead will be dissolved. The one safe, sure and simple way to remove blackheads.

NOW...Before your HOLIDAY...See your GOODYEAR Dealer for
CANADA'S GREATEST TIRE VALUES

NOT JUST MORE MILEAGE ...BUT 34% MORE MILEAGE
THE NEW IMPROVED GOODYEAR DeLuxe
Let your Goodyear dealer check your tires before you start your vacation. If they're O.K., he'll tell you so. If not, he'll show you the *new* Goodyear Deluxe tire. Actual road tests prove that it gives *34% more non-skid mileage* than the famous Goodyear tire it replaces!
Its deep tread is wider and flatter to grip the road, resist skids in all directions. Stronger Supertwist cord gives more body strength. Huskier shoulders are reinforced for greater stamina.

NOT JUST A NEW TIRE... BUT A NEW KIND OF TIRE!
THE NEW GOODYEAR Super-Cushion
Today, auto makers acclaim Goodyear Super-Cushion as the first new *kind* of tire in 15 years, and have made it standard equipment on a large proportion of their new cars.
Now Super-Cushions are interchangeable with your present tires.
They ride on only 24 pounds of air—give you an unbelievably smoother, softer, safer "almost like floating" ride. See your Goodyear dealer about a Super-Cushion "change-over" for your car.

Play Safe! See your Goodyear Dealer for a pre-vacation tire check!
REMEMBER—90% OF TIRE TROUBLES OCCUR IN THE LAST 10% OF TIRE LIFE.

NOT JUST BETTER BLOWOUT PROTECTION ...BUT ABSOLUTE BLOWOUT PROTECTION
GOODYEAR LIFEGUARD SAFETY TUBES
Only LifeGuard *actually* and *unfailingly* makes a blowout harmless. That's because its inner safety chamber retains an ample reserve of air, enables you to bring your car to a safe, smooth stop, even though tire casing may be completely shattered. LifeGuards fit any make of tire—new or now in service, and frequently outlast as many as three sets of tires. You can't get better protection to save your life!

GOODYEAR "Factory-Fresh" BATTERIES
For power at its peak and top-efficiency performance, you can't beat a Goodyear "Factory-Fresh" Battery. Remember to have your battery checked periodically by your Goodyear Dealer.

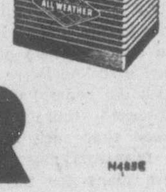

GOODYEAR
N488E
MORE PEOPLE RIDE ON GOODYEAR TIRES THAN ON ANY OTHER KIND

Victoria Daily Times

Established 1884

Published Every Afternoon Except Sunday by Times Printing and Publishing Company Limited Victoria, B.C.

Member of the Canadian Press Ltd.

The Canadian Press is exclusively entitled to the use for republication of all news dispatches credited to it or to the Associated Press in this paper and also the local news published therein.

Member of Audit Bureau of Circulations

SUBSCRIPTION RATES: City Delivery, $1 per month. By mail (exclusive of city)—Canada, Great Britain and United States, $9 per annum; elsewhere $1.50 per month. One year in advance, $8; six months in advance, $4; three months in advance, $2; less than three months, 75c per month.

BRINGING IN THE SHEAVES

RECENT NEWS REPORTS OF A FOOD shortage in the Russian zone of Germany have been given emphasis by a dispatch from Berlin which says that farmers in the Soviet-occupied territory have been ordered to harvest their crops whether they are ripe or not. Such a move would appear to stem only from desperation. The official instruction reveals a food situation that carries grim forebodings for the coming winter. And it recalls, too, that even a Communist-controlled economy cannot produce more than the soil, the weather and human labor will permit.

If the food problem is equally pressing in Russia proper, then the German farmers can become resigned to the fact that they will receive little of their own output for consumption. In contrast to conditions in the western zones, where Britain and the United States have been shipping food and other assistance ever since the war ended, the Soviet zone has been systematically stripped of factories, machinery, and farm produce for the benefit of the U.S.S.R. We hold no brief for the former followers of Adolf Hitler, but economic laws cannot be flouted indefinitely and there is little point in the Western Allies pouring supplies into the former Reich while Russia equally determinedly removes them.

In this connection, another news item from Prague provides an insight into Communist methods. If any Canadian farmer still thinks the Soviet system would benefit him, let him note that Czech producers are now being called on to explain, where necessary, why they failed to deliver the quotas of food set for them. The levies on farmers for potatoes, for instance, have in many cases been so heavy that even next year's seed stocks have been requisitioned. And, as the Communist-dominated Union of Czech Farmers is reported to have suggested: "National managers should be imposed on all farms owned by agricultural saboteurs and by those who fail to fulfill their quotas." Reading between the lines, one might surmise that the Czech farmers have not been wholly co-operative with their Communist masters. Will any free man blame them?

BETTER FOR ALL

POSSIBLY NO SINGLE ASPECT OF their visit to Canada creates a greater impression on American tourists than the quality of the hotel or auto court accommodation provided. A poor bed, a dirty bathroom, a slovenly cottage can tinge the whole trip with disappointment and serve to destroy the atmosphere of hospitality and friendliness that brings neighbors back for a return visit.

With this in mind, it should be welcome news to the tourist industry and the general public that a classification system for resorts and tourists camps throughout British Columbia is being put into effect by the provincial government. About two-thirds of such institutions in the province have now been rated, with the best being permitted to display a four-star certificate, and lesser grades three, two, one or none. The classification system should have the double benefit of encouraging individual "motels" to raise their standards to the highest possible and of avoiding disappointment on the part of the tourist by letting him know what to expect in the way of accommodation before he registers for the night.

WORDS WITHOUT ACTION

REGARDLESS OF WHETHER MR. TRUMAN expected the special session of the 80th Congress to give effect to such measures as he recommended to the law makers on Capitol Hill, and irrespective of whether the chief executive considered his was a wise move to make political capital for the Democratic Party, the fact remains that both Houses of Congress virtually threw out nearly all the major proposals which emanated from the White House.

While none of the foregoing is Canada's business, there is so much in the legislative procedure of the neighboring republic which affects the political and economic affairs of this Dominion that we may be entitled to indulge in interpretive comment. For example, Congress took no action on the following: The excess profits tax, the regulation of commodity speculation, rent controls, price controls and limited wage controls, a long-range housing bill, increase in old-age insurance aid, liberalism of legislation admitting displaced persons and financial aid to education.

Most of these proposals for legislative enactment, of course, are peculiar to and important for our neighbor's economy. But it stands to reason that if the great republic on the southern side of the 49th parallel does not give legislative effect to proposals in which the general welfare of the people is concerned, there remains always the likelihood that such an attitude of mind which negatives most of the crucial progressive plans for the future welfare of society may militate against such programs advocated and supported by the people of other lands.

MORE PLAIN TALK

WHEN LORD BEVERIDGE RETURNED to his Northumberland estate in Britain the other day he gave an interview to a London newspaper correspondent in which he analyzed the impressions his recent trip to the Antipodes had made upon him. It was not surprising that the author of the British scheme of security "from the cradle to the grave" should be meticulous in his refusal to criticize any of those political systems which he had considered during his sojourn in the southern seas. But it is to be noted that this distinguished Briton, who had given such important assistance to Mr. Lloyd George and Mr. Winston Churchill on social matters—three years before the outbreak of the First Great War—should hark back to those fundamental principles upon which harmonious relationship between capital and labor depend for their mutual progress.

It is not necessary at this stage to recall the objections to those measures of social and economic readjustment to which many British statesmen prior to the First Great War gave their eloquence and considered opinion. But not even the most ardent British Socialist would suggest that Lord Beveridge nurses at the back of his most fertile and progressive mind anything which might savor of what some easy-going people would describe as reaction. With that in mind, therefore, here are some of the suggestions which he gives to the people of Britain:

1. Everybody must work as hard as they can while they are at work.
2. They must work longer hours where short hours are being worked.
3. They must raise no objections to anybody coming in to work who can help to produce more.

Such admonition may be difficult to digest by that element of British society which had begun to console itself with the idea that the Socialist Government had solved most of the problems with which the 47,000,000 people of the United Kingdom for so long had been troubled. But it is not for Canada, or Canadians, to tell Great Britain what she should or should not do. The suggestion which Lord Beveridge has given to the people of Great Britain, however, is such common sense and so logical as to commend itself to the peoples of all countries who are not afraid of being told where they are wrong and what they ought to do to correct their ways.

AS THE TWIG IS BENT

IN CHARLESTON, WEST VIRGINIA, last week-end, police rounded up a gang of 20 masked children, aged from 9 to 15, who were pretending they were "junior Ku Klux Klansmen." The youngsters, in keeping with their characterizations, had been ransacking automobiles, stealing bicycles and beating smaller children. The bare facts of the story provide all the comment that is necessary. But we wonder how the local Klansmen, who set the example for their children, are feeling today.

SOMETHING SLIPPED?

THE AVERAGE CANADIAN CITIZEN must be a little perplexed, after reading Communist reports of the heaven on earth that has been established in Russia and the Soviet satellites, to see how many residents of the "promised land" seem eager to get out of it. We are told that at least eight Olympic stars from behind the Iron Curtain have refused to go back to their homes. Six Czechs and two Hungarians are seizing the opportunity to get away from Communist domination now that they have attained the refuge of Britain's shores.

The disappearance of Red Army soldiers became a commonplace after the close of the war, when they had had a glimpse of western living and a chance to escape to it. Reports say desertions among the Russian occupation troops are on the increase. To this might be added the definite refusal of thousands of displaced persons to be returned to lands now under the hammer and sickle. The aftermath of the Communist coup in Czechoslovakia has revealed a succession of escapes by plane or otherwise of persons who could not stand totalitarian living. The case of the Russian schoolteachers in New York, who are reluctant to return to their homeland now that their duties in the United States have been concluded, provides a further example. The "worker's paradise" would seem to have a few flaws, else why do so many grab the first chance to escape?

NEVER BET ON POLITICS

OUR ESTEEMED CONTEMPORARY THE Calgary Daily Herald a week or so ago said this among others things:

"Premier Maurice Duplessis did more in Wednesday's election than cut the Liberal opposition to a corporal's guard. He eliminated the C.C.F., and he gave the Union of Electors (Social Credit) a setback from which it may not recover. More important, however, is the possible effect of the Union Nationale victory on federal politics. Premier Duplessis may well have destroyed the chances of the federal Liberals in the next election. And, if anything is certain in politics, he has irreparably damaged the chances of Hon. Louis St. Laurent obtaining the Liberal leadership. Since Mr. St. Laurent was one of the most active campaigners for Adelard Godbout's Liberals, their defeat was his defeat."

Most practical newspapermen, particularly if they were brought up in the smell of printer's ink, were told to avoid betting on the weather, horse races, and political elections. If the editorial writer of the Calgary Daily Herald had received a similar injunction in his early days, he would have refrained from being too wise before the event.

This is merely a comment on the type of Canadian psychology which seeks refuge in generality. And if there is anything our country demands and expects more than anything else at this stage of its existence, it is solid thought, plus unity of purpose.

Left Undone

By PETER EDSON from Washington

IF PRESIDENT TRUMAN had any previous doubts about which was the worst Congress, they should all be gone by now.

For the brush-off which the Republican leadership has given to his anti-inflation proposals was really of hurricane proportions. It swept everything he laid on the table right into the wastebaskets.

If by so doing the congressmen think they can go home leaving clean desks and clear consciences behind them, they may be headed for unpleasant surprises. The facts and figures which administration leaders finally got together for presentation to Congress may rise like ghosts out of the scrapheaps into which they were swept, to haunt the homing congressmen in the months and years ahead. In summary, Congress was warned that a business crash is inevitable unless something is done to avert it.

SEN. ROBERT A. TAFT'S joint committee on the economic report, which is supposed to be interested in such matters, did not even consider them. Last spring this committee "investigated" but did nothing about $5-a-ton steel price increases. The more recent $9-a-ton increases have been completely ignored.

President Truman pointed out in his press conference statement that Senate and House Agriculture Committees never even met to see if there was anything they might do to increase food supplies or cut down prices to the consumer.

HOUSE WAYS AND MEANS and Senate Finance Committees, which handle tax matters, did not meet to consider President Truman's suggestions for the return of excess corporations profits taxes.

The House Banking and Currency Committee went through the motion of holding hearings on the proposed anti-inflation bill. But this committee under Chairman Jesse Wolcott of Michigan refused to receive testimony from Secretary of Agriculture Brannan, Secretary of Commerce Sawyer, Secretary of Interior Krug.

Wolcott, completely dominating his committee, went ahead in his own way to introduce his own version of a credit-control bill. It may do some good over the long haul. But don't expect to take a copy home, hand it to your wife and expect that she will ever buy with it any more groceries for any less money.

ON THE OTHER SIDE of the Capitol, Chairman Charles W. Tobey's Senate Banking and Currency Committee turned in the only praiseworthy record of the special Congress, not only on inflation, but in Tobey's effort to save the Taft-Ellender-Wagner housing bill.

From Brannan the Tobey committee heard that further increases in food prices—particularly meat prices which have already more than doubled in the last two years—are due this year. The time to have started holding meat prices in line was six months ago, he said.

From Sawyer the committee heard that the problem confronting the country was of the utmost seriousness. It cannot be met by increased production, which is already at capacity levels. What is needed, said Sawyer, is limited control to hold abnormal factors of demand in check, and priorities to channel scarce goods to essential production.

FROM KEYSERLING the committee heard that inflation is now working hardship on millions of families. Industrial prices are being pushed to such heights that goods cannot be disposed of. There is danger of an economic explosion. The race upward between prices and wages is unsettling all business conditions. All such spiraling booms have in the past ended in busts.

To those congressmen and others who maintain that this is just a lot of scare stuff, the best answer was given by Secretary of Agriculture Brannan, who cited what had happened to potatoes.

In November, 1946, Secretary of Agriculture Clinto Anderson wrote Congress that under the then existing price-support law 20,000,000 bushels of potatoes would be grown for which there would be no market. Anderson asked that the law be changed so that the government wouldn't have to buy them up and destroy them.

CONGRESS PAID NO ATTENTION, took no action. The result was that in 1946 and 1947 the potato price support program cost the government $130,000,000. It may cost another $20,000,000 this year.

One hundred and fifty million dollars is an awful lot for the taxpayers to shell out for congressional refusal to listen to expert advice. But that's only a smidgin compared to what the cost would be for a real depression.

Quoting

The lack of a precise foreign policy could lead to a 25-year war. Today there are three powder-keg areas—Berlin, China and Palestine.—Sen. George Malone (R) of Nevada.

Germany is a key country. It can unlock the door on renewed European prosperity. That's why it's so important in E.R.P.—Lee Dayton, E.R.P. official.

Any future conflict may well be like a pistol duel—if we don't win in the draw, it will be too late.—Lt.-Gen. George E. Stratemeyer, head of U.S. Air Defence Command.

The airplane and modern means of communication have made the world one geographically and it certainly will become one politically by conquest or . . . through free choice of the people of the world.—Robert M. Hutchins, chancellor of the University of Chicago.

Never Underestimate A Woman

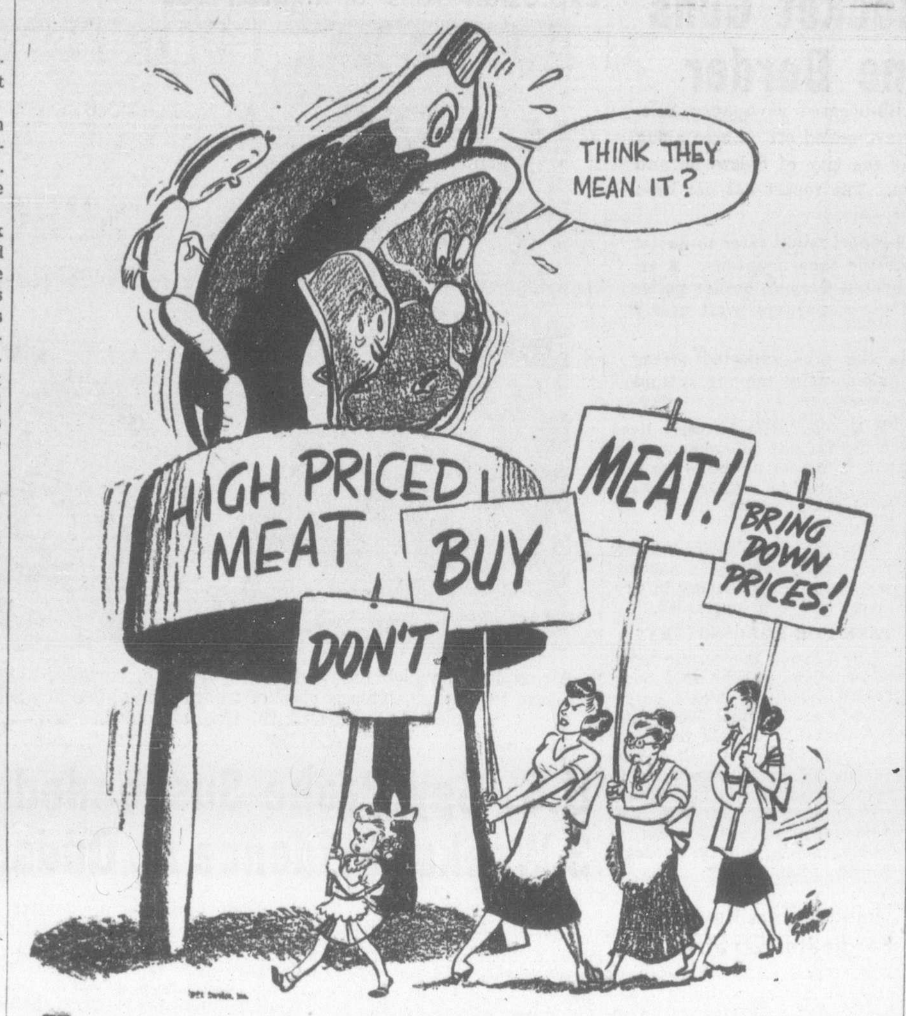

By Question And Answer

From Industry

THERE'S always somebody trying to pull the capitalistic system to bits, but there's always a good answer. Mr. Phelps Adams' reply to a diabolically cunning letter addressed to him in care of the New York Sun early this year is a classic and, because his answer squares completely with the economic facts, it is worthy of added dissemination.

THE DIALOGUE

Part of the letter writer's argument took the form of a dialogue which ran like this:

"What did you tell that man just now?"

"I told him to hurry."

"What right have you to tell him to hurry?"

"I pay him to hurry."

"How much do you pay him?"

"Ten dollars a day."

"Where do you get the money to pay him?"

"I sell products."

"Who makes the products?"

"He does."

"How many products does he make in a day?"

"Sixteen dollars' worth."

"Then instead of your paying him, he pays you six dollars a day to stand around and tell him to hurry."

"Well, but I own the machines."

"How did you get the machines?"

"Sold products and bought them."

"Who made the products?"

"Shut up! He might hear you!"

ON THE OTHER HAND

Mr. Adams' reply, using the same dialogue technique:

"Who is that man sitting over there?"

"He's working for me."

"What is he doing?"

"He is running that machine over there in front of him."

"How much do you pay him?"

"Twelve dollars a day."

"Where do you get the money,"

"I sell products."

"Who makes the products?"

"He and the machine he is running."

"How many products do they make in a day?"

"Fourteen dollars' worth."

"How much of the work does the man do?"

"About five per cent of it; 70c worth."

"How much does the machine do?"

"About 85 per cent; or about $12 worth."

"How did you get the machine—by selling products?"

"Heavens, no! I had to buy the machine before there were any products and before there was even a job for the man."

"Then where did you get the money?"

"A lot of people who saved it invested $6,500 in that machine and charge me for using it."

"How much do you pay them for using that machine?"

"About 4 per cent, 70c a day."

MORE FOR LESS

"Hey, let me get this straight! You pay the man $12 a day for doing 70c worth of work, and you pay the owners of the machine 70c a day for doing $12 worth of work?"

"That's right."

"Good Lord, man, they belong in the booby hatch!"

"Shut up! That's what worries me!"

The Men Behind The Wallace Gun

By BURTON S. HEATH From New York

SIX New Mexican leaders left Henry Wallace's party. They said the Communist Party is leading it "toward goals we cannot accept." Here is specific evidence, if any was needed, that the Progressives contain many innocents who will not stay hitched, once they are convinced that the Red fifth column has taken control.

FITS PERFECTLY

For such as these, we recommend evidence presented by Counterattack, in its Who's Who of the Wallace convention and party. It has been gathered by ex-G-Men, and it fits perfectly into everything else that is known.

Counterattack names 26 key Wallace party stalwarts, who either admit Communist membership or have been identified by credible ex-Bolsheviks. It names 17 others who have been prominently associated with the party's work in this country, though there is no evidence that they pay dues and carry membership cards.

Counterattack lists, as actual party members, Paul Robeson, Progressive Party co-chairman; former Congressman Jerry O'Connell, vice-chairman; Mrs. Charlotta Bass, co-chairman of Women for Wallace; Charles Collins and Arthur Osman of the national committee; Earl Robinson, song leader; Dolph Winebrenner, in charge of newsreels for the convention; two members of the Credentials Committee, five of the Platform Committee, three of the Nominations Committee.

MORE OFFICIALS

It describes as "party liner," "high party liner," fellow-traveler or collaborator in party fronts and other activities such functionaries as Albert J. Fitzgerald, permanent chairman of the convention and co-chairman of the Progressive Party; Louis Adamic, convention secretary; C. B. Baldwin, party secretary and campaign manager; Clark Foreman, party treasurer; Chairman Vito Marcantonio of the convention Rules Committee; Congressman Leo Isacson of the party's national committee; former Governor Elmer A. Benson of Minnesota, chairman of the national committee.

Important convention committeemen described as outright Communists include Lee Pressman, general counsel of the C.I.O. until he and Philip Murray parted company over communism and Henry Wallace; Harry Bridges, west coast labor leader; Julius Emspack, one of two Communists who dominate the C.I.O., electrical workers and their non-party president, Fitzgerald; Mrs. Paul Robeson, wife of the singer; Hugh Bryson, who was secretary of the powerful rules committee as Pressman was of the committee that wrote a platform that did not deviate in any way from the Communist.

Counterattack also mentions, among important convention speakers, the Red novelist Howard Fast and the music critic, Olin Downes, "comrade of the comrades," who has joined in many Communist fronts.

And finally, among leading delegates and party members, Louis Adamic, who has not been identified as a dues-paying party member, but who for years has devoted his literary talent to defending Communist causes and defaming anti-Communists.

BREAKING AWAY

This is just a summary of what the ex-F.B.I. agents serving Counterattack have found. Maybe it gives some idea why non-Communists, sucked into the new party because of disgust with the older groups, are beginning to break away.

Button Hooks

Windsor Star

It is a tribute to the tolerance of human nature that fashion experts are bold enough to again foist buttoned shoes on the public. True, the shoes will be different from those of the past era of the button hook, and they will be made for women—presumably because women will wear anything if some fashion expert says they will look well in it.

But, surely there are enough people now who remember these awkward footgear of the past who will have nothing to do with any variety of them in the future.

Many bitter family disputes were started by the question: Where did you leave that button hook?

Misleading Adage

Halifax Herald

The death of a 45-year-old Ottawa teacher following a championship tennis match gives emphatic if tragic emphasis to a warning so often repeated.

The adage about a man being only as old as he feels has some truth in it, but it can be misleading, dangerously misleading, if taken literally. A man is really as old as a thorough medical check-up indicates. And the wise man undergoes such a check-up regularly and thus knows what games he can safely enjoy and how vigorously.

Global Survey

By DeWITT MACKENZIE
Associated Press News Analyst

MOSCOW is intensifying its drive to communize southeast Asia, that vast and strategic theatre, including Burma, the Malay Peninsula, French Indo-China and Indonesia.

This intensification comes as the Communist offensive in Europe has been slowed to a crawl by the vigorous resistance of the western powers. Thus we can look on it in part as a matter of cause and effect. However, I believe we must attach more significance than that to the development, for the signs seem to read that the weight of the Communist world revolution will be shifted to the Far East.

MAJOR BATTLE GROUND

In short, the indications are that Asia may become the major battle ground between Communists and democracy.

The Communists indicated the importance of this Oriental offensive recently when it became known that a Far East Communist information bureau had been established at Bangkok, Siam. This eastern Cominform supplements the European organization that is generally regarded as having been created to take the place of the comintern, or general staff for world revolution.

As might be expected, Indonesia is coming in for a particularly heavy assault by the Communists. The Netherlands government having announced plans for establishment of an independent United States of Indonesia in 1949, this is the witching hour for the Reds to create as much confusion as possible and so keep the situation fluid until Communism can establish a Soviet state.

LAUNCH HEAVY OFFENSIVE

In the midst of the confusion the Communists have launched a heavy offensive. The over-all campaign is directed by the Comiform in Bangkok but a Moscow-Trai Ej Javanese leadership is organizing youth in revolutionary methods. The Red influence is increasing and Java is the centre of the Communism.

There is a peoples' democratic front which is formed of full leftist parties, and this is dominated by the Communists. The trade union influence also is increasing and the unions are affiliated with the Communists.

The governments outside the Republic are said to have requested The Netherlands to establish an interim government to bridge the gap between now and the setting-up of the projected United States of Indonesia next year. The Netherlands government is said to be considering this proposal. Should such a regime be inaugurated, the Republic would be invited to join.

CLIPPED at RANDOM

TWO C'S

Ottawa Citizen

Mr. Winston Churchill has unofficially been given his place in history. He and Julius Caesar are the world's two outstanding figures of the last 2,000 years who have "combined pre-eminence in action with pre-eminence in letters."

NO PROPAGANDA WANTED

Winnipeg Free Press

Government newspapers have no place in the free system of goverment. They are a natural and, indeed, an inevitable, part of the totalitarian system—Communist or Fascist. It follows that the CBC, being a government-owned and controlled corporation ought not to engage in facsimile broadcasting.

MAN BEHIND THE GUN

Toronto Globe and Mail

A man need not be a Rhodes scholar to fire a 25-pounder field gun, nor a Ph.D. to help service an airplane. In view of the times in which we live, it would seem that it is better to have an army, navy and air force of reasonably well educated people than to have no army, navy or air force at all, because the entrance standards are too stiff for the average citizen willing to serve.

TRUE BLONDES?

Ottawa Journal

It was Anita Loos, if we remember rightly, who wrote a book during the late depression about gentlemen preferring blondes. It seems, if we read right the headlines, that everybody else does. Those gangster's "molls," especially in Chicago, they are always blondes. And always, too, those gals they call "starlets", and the winners of beauty contests, and the sleek numbers that Varga used to draw in Esquire. What has happened to the brunettes? Have they vanished from the earth or all been drowned in a sea of cosmetics—or is it just that they are deficient in the art of public relations? Here, it may be, is a rich field for the advertising agents.

U.K. Welcome Warm Despite War Scars, Says Recent Visitor

Britain is still a country of warm welcome, hospitality and kindness despite the scars it bears from the horrors of war, according to Anthony Williams, who has returned to Victoria following a four-month visit to the United Kingdom.

Mr. Williams said the entire experience proved stimulating and interesting to one who anticipated much gloomier conditions.

He found a great love and respect for Canada was apparent, stemming from the happy wartime relations. "So often at meals with friends the remark was made, 'God Bless Canada,' as we shared the contents of some parcel sent from this country," Mr. Williams recalled.

Having seen the King and Queen on their silver wedding anniversary and other public occasions, he was impressed by the affectionate relations between Their Majesties and the people and the fearless freedom with which the royal couple move about the country.

Mr. Williams, who spent most of his time in London, found a great many Canadian and American friends. "England welcomes all visitors with open arms, no matter from what country," he said, adding that, today, England needs visitors, particularly from this continent. However, he advised persons intending to visit Great Britain to send food parcels to themselves there.

Despite London's scars of war, Mr. Williams said it is remarkable what a fine show can be staged for professional and pageant occasions.

He also remarked upon the enthusiasm with which the Britons welcomed the reopening of art galleries, museums, libraries and other centres of culture after being deprived of so many during the war.

Operations Increase Heights Of Japanese

TOKYO (AP) — Japanese medical scientists have started, with some apparent early success, to make short people taller by grafting pituitary gland tissue from cows to the thighs of the patients.

Experiments on 45 patients, averaging about 20 years old, the researchers reported Monday, showed they had grown 4-10 to 4-5 of an inch in one month. The operations were performed at Kyushu University hospital. Six of the operations were reported failures.

In one spectacular case a man grew nearly three inches in four months, the scientists said, and his mental activity increased. Before the operation he was said to have been able to write only elementary Japanese phonetics. Now, they reported, he can write junior phonetics with ease.

50 Injured In Wreck Of Crack Train

GRAND FORKS, N.D. (AP)—About 50 persons were reported injured, several severely, when 10 cars of the Great Northern Railway's crack Oriental Limited jumped the rails near Rugby, N.D., Monday night. About half the injured were taken to a Rugby hospital. The others were given first aid at the scene.

Rugby is 66 miles east of Minot in northwestern North Dakota.

The train, westbound from St. Paul to Seattle, was on time when the derailment occurred at Fero, a siding stop five miles east of Rugby.

The train was made up of 18 cars. A railway spokesman said three day coaches, three tourist sleepers and a diner overturned.

K. A. McLEOD
Jeweler
"The Old Gold Shop"
Now Open at
1109 Douglas

HALF-DAY OPPORTUNITIES FOR THRIFTY SHOPPERS IN SPENCER'S AUGUST HOUSE FURNISHINGS EVENT

"SLUMBER SHOP" SPECIALS
TWO LEADERS IN THE LOW-PRICED FIELD

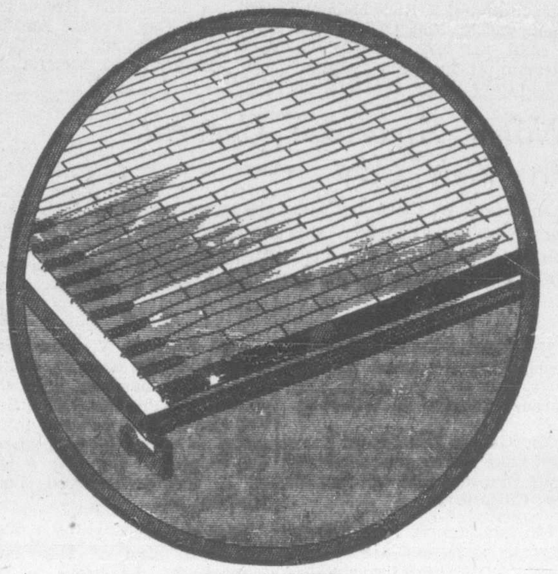

"CREST"
SPRING-FILLED MATTRESS

Specially built for Spencer's to rigid specifications. Resilient coil springs, covered with layers of cotton felt. Upholstered in a durable covering. Heavy roll edge.

4.6, 4.0 and 3.3 widths 24.95
3.0 width 19.95
2.6 width 17.95

HIGH RISER
CABLE SPRING

Flexible steel cable fabric, supported by tempered helical coils, from braced ends. High riser corners. Flat ribbon slat edge. Tubular side rails.
4.6, 4.0 and 3.3 widths 12.75

HIGH RISER RIBBON SLAT SPRING
4.6, 4.0 and 3.3 widths 14.75

—furniture department, second floor

"SUPER-SOFT" DAVENOS IN GENUINE MOHAIRS

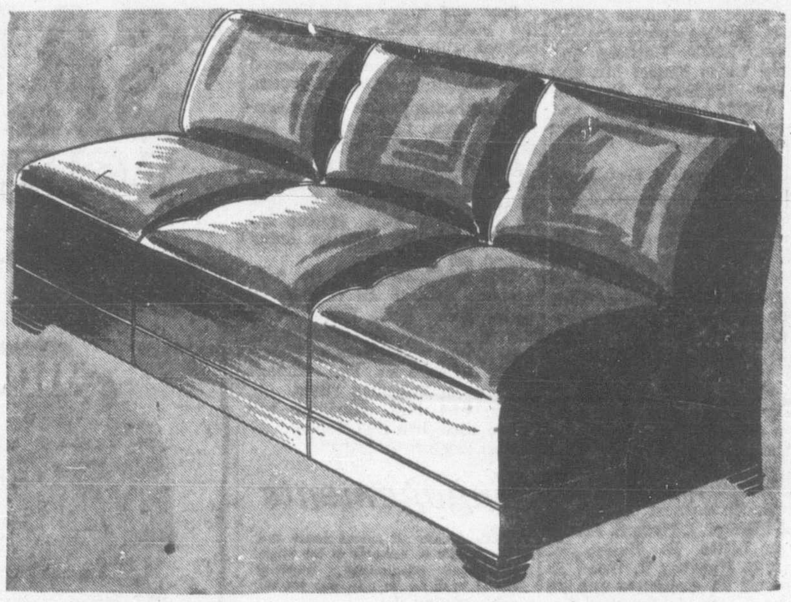

The "Super-Soft" construction gives the comfort of a spring-filled mattress by night, with the appearance of a deeply comfortable lounge by day. Wardrobe box for storage purposes . . . Upholstered in genuine mohairs that will give endless wear. Easily opened to a double bed. Regular value, 86.50.

SPECIAL ... 68.75

—furniture department, second floor

SPECIAL VALUES IN HOUSEHOLD HARDWARE

HEAVY DUTY GARDEN HOSE AND NOZZLES, 6.95
50 feet of extra good quality heavy-duty corrugated rubber garden hose, complete with couplings and brass adjustable nozzle.

12-HOLE PATTIE PANS, 69¢
Extra quality aluminum pattie pans reduced for Wednesday shoppers only.

6-CUP ALUMINUM COFFEE PERCOLATORS, 1.95
A nice saving on these durable aluminum percolators with insert and glass top.

6-CUP ALUMINUM TEAPOTS, 1.95
Handy size, first quality aluminum teapots for early shoppers.

5-STRING CORN BROOMS, 1.35
Made from the best quality corn with well-polished handle.

LARGE STOCK POTS, 5.95
Top quality aluminum covered stock pot that will give years of service. Will hold the 7-quart wire rack.

GALVANIZED COAL HODS, 1.10
Durable galvanized hods in a very handy size.

TOILET BRUSHES, 59¢
Fine white bristle toilet brushes at a special low price.

NAIL BRUSHES, 2 for 19¢
Almost half price for these white bristle nail brushes.

Phone Orders Given Prompt Attention
—lower main floor

IN THE
September Issue
OF
"HOLIDAY" MAGAZINE
VICTORIA, the city of gardens, is featured with beautiful photos.
Get Your Copy from the Magazine Stand
—lower main floor

READY-TAILORED
DRAPERIES

RUFTEX DRAPES . . . to make your windows look merry and cheerful. Refreshingly different floral and leafy designs on pastel backgrounds. Attractively fashioned from 36-inch printed ruftex material . . . especially charming for living or dining-rooms. Seven feet long.

Pair 8.75

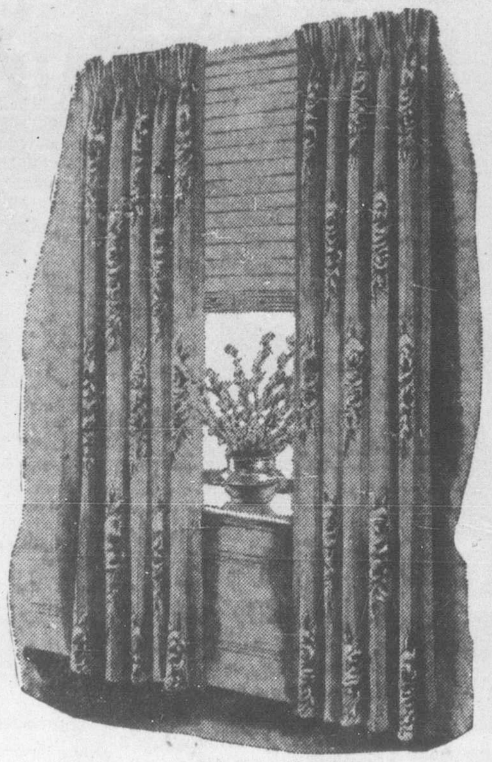

MIXED STRIPES and MATCHING PLAINS

To achieve the ideal effect, so often visualized but seldom attained, here is a selection of smart mixed stripe and matching plain Aralac. Soft pastel shades and dependable colors. Rust, lime, natural, coral, blue and peach. 36 inches wide. Regular 2.45 and 2.95.

Yard 1.89

PLAIN CLOTH
WINDOW SHADES

Strong, hard-wearing window shades made of water-finished holland on sturdy, dependable spring roller. Complete with brackets and ring pulls. Colors, sand and green. 36 inches wide, 70 inches long.

Each 1.29

—draperies, second floor

BRITISH IMPERIAL AXMINSTER
BODY AND STAIR CARPETS

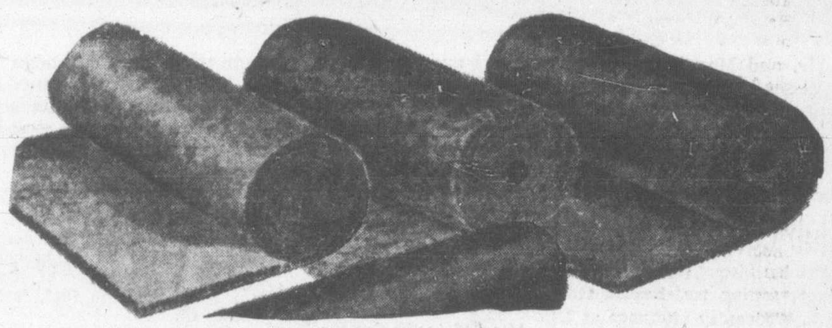

Body carpet, in a fine range of Victorian floral designs. Also conventional Persian and two-tone effects. Stair carpet, in a choice of two oriental designs. 27 inches wide.

Yard 6.25

30 Only, CHENILLE MATS

Sizes 22x36 and 25x36 inches. A soft tread cotton chenille mat suitable for bedroom or bathroom. Colors include mauve, blue, wine and gold.

Regular 3.25 and 3.95. Clearing at 2.98

—carpets, second floor

COCO
DOOR MATS

14x24 inches. Limited quantity at this low price. Regular 1.25.

1.00

Outstanding Reductions from the CHINA DEPARTMENT

COOKIE JARS of clear ribbed glass in shapes of pears or melons. Regular 45c. Special 29c

PLATES. Bread and butter size, with nice floral decorations. Regular 25c. Special .... 6 for 75c

DINNER PLATES with large spray of flowers. Regular 60c. Special, each 39c

FRUIT NAPPIES in pink glass with attractive pattern. Reg. 6 for 60c. Special .... 6 for 29c

BUNGALOW SETS with charming centre floral bouquet and deep blue band. Regular 16.85. Special, per set 13.50

—china department, view street

Clearance of
Men's Canvas Oxfords

White gym shoes and brown or white canvas casuals with rubber soles. Grouped for clearance.

Sizes 6, 6½, 7, 7½, 9, 9½, 10, 10½, 11.

2.79

Men's and Boys' Oxfords

Boys' black leather oxfords and men's brown or black oxfords with leather soles and rubber heels.

BOYS' SIZES, 1 to 5½.
MEN'S SIZES, 7 to 10½.
All one price,

3.89

—men's shoes, government street

TOILETRIES SECTION ODDMENTS

9c Specials

TOOTH PASTE
TOOTH POWDER
SUN GLASSES
FRUIT-KEPE (for preserving)
SANITARY BELTS
STOCKING LOTION
TWO-WAY INSECT REPELLENT
SOAP DISHES
POCKET COMBS (in leather cases)
EYE SHADES
BANDAGES (gauze)

CASCARA. Regular 35c .... 19¢
CASTILE SHAMPOO. Regular 75c .... 33¢
PIERCE'S FAVORITE Rx
Small. Regular 97c .... 49¢
Large. Regular 1.29 .... 69¢
BLOOD PURIFIER. Regular 1.00 .... 49¢
PIERCE'S GOLDEN MEDICAL DISCOVERY.
Small. Regular 97c .... 49¢
DIGESTIVE TONIC. Regular 1.00 .... 49¢
VARSITY RUB. Small. Regular 50c .... 23¢

—main floor

Clearance Sale of
WOMEN'S PLAY SHOES

Better Quality Sandals from the Upstairs Shoe Department

- Sling anklet style.
- Ghillie ties with sling heel.
- White, green, red elk uppers, also black suede three-strap style. Spongy crepe rubber soles. Narrow and medium widths. Broken size range.

Special 2.99

Odd Lines of Children's and Misses'
Popular Summer Oxfords

White and red saddle oxfords or all-red saddle shoes Spongy crepe soles. Also a few Dominion Kik scampers. Broken sizes, but a good range collectively. Special 3.49

—bargain highway, lower main floor

DAVID SPENCER LIMITED

HALF-DAY SPECIALS from the
BARGAIN HIGHWAY

KNITTED HANDICLOTH — Suitable for polishing and cleaning. Strongly woven, washable. Packaged in three double yard lengths. Package 29c

INFANTS' BLANKETS — Soft, washable eiderdown material in a choice of blue or pink with nursery designs. Size 30x36 inches. Substandards of a 98c line 69c

WOMEN'S GARDENING GLOVES — Of strong cotton, with leather palms 59c

WOMEN'S COTTON HOSIERY—Suitable for gardening or rough wear. Substandards of a 79c line. Pair 39c

STRIPED FLANNELETTE — Suitable for pyjamas and nightgowns. 36 inches wide. Yard 45c

IRONING BOARD PADS. Heavy felt in standard size 59c

COTTON IRONING BOARD COVERS, with laces 49c

Attractive Bridal Group Leaves St. Mary's Church

Mr. and Mrs. Henry John Duffus leave St. Mary's Church with their attendants, Misses Denise and Beverly Stuart Yates, sisters of the bride, and Ned Larsen, Vancouver, best man, following their marriage Monday afternoon. Mrs. Duffus is the former Maureen Stuart Yates, eldest daughter of Mr. and Mrs. R. S. Stuart Yates, and granddaughter of James Stuart Yates, pioneer lawyer in Victoria, who recently celebrated his 91st birthday.—Photo by Bill Halkett.

Club Calendar

Pythian Sisters, Island Temple No. 8, sewing tea, Beacon Hill Park, Wednesday afternoon at 2, co-hostesses, Mrs. B. Marshall and Mrs. O. Carter, guests to bring own cup, spoon.

Winnipeg Nursing Sister Visits City

Attached to the famous No. 5 Canadian General Hospital originally stationed on the Astor estate, Taplow, Bucks, England, and later the first hospital unit in Canadian history to follow the army ashore to a beachhead within a few hours of the assault on Sicily in 1943, is Miss Alice Clake.

Miss Clake, who enlisted in December, 1939, is visiting Miss "Marnie" Hearn, Lillian Street, a veteran of both World Wars I and II, who was also with the No. 5 Canadian Hospital unit.

Following her return from overseas, Miss Clake worked as X-ray technician with Deer Lodge Veteran's Hospital in Winnipeg. Upon her discharge, she accepted a position as technician with the Manitoba clinic.

Miss Clake's brothers, Ted and Jack, also served overseas with the R.C.A.F.

Indians made their war bonnets from the tail feathers of the golden eagle.

DAVID OLIPHANT
HELEN ADAMS
ARTHUR G. KINNIS
ROWLAND deM. BROWN
Professionally Trained Interior Decorators
STANDARD FURNITURE CO.

IMPORTED
British Coats and Suits
FOR DISCRIMINATING WOMEN
All Hand Tailored—All-Wool Gabardine Suits From $45
SCOTCH SWEATERS of Finest Cashmere and Shetland Wool
English 3-Ply Knitting Wools
EXCLUSIVE IMPORTED WOOL DRESSES
Piccadilly Shoppe
Listen to Piccadilly Parade, 12.15 Daily (Except Sunday) Over CJVI
1017 GOVERNMENT, Near Fort G 7332

GREY SUEDE
SANDALS
Platform Soles
All Sizes.... 7.50
The VANITY
1306 DOUGLAS ST.

McM&Mc
WEDNESDAY'S SPECIAL
AT OUR
BIG AUGUST CLEARANCE
6-PIECE RED MAPLE DINETTE SUITE — This attractive suite consists of dropleaf table, 4 chairs and corner cabinet. Regular 111.00 .... 82.50
McLENNAN McFEELY McM&Mc & PRIOR LIMITED
1400 GOVERNMENT ST. PHONE G 1111

Sir Edward Peacock At Government House

Sir Edward Peacock, G.C.V.O., Receiver-General of the Duchy of Cornwall and a director of the Canadian Pacific Railway and Hudson's Bay Company, was honored guest at a small private dinner, given by His Honor the Lieutenant-Governor and Mrs. Charles A. Banks at Government House Monday night.

Luncheon To Honor Distinguished Visitors

Rear-Admiral E. Rollo Mainguy, O.B.E., R.C.N., Flag Officer Pacific coast, and Mrs. Mainguy will entertain at luncheon Saturday at Admiral's House, H.M.C. Dockyard, to honor His Excellency Francisque Gay, French Ambassador to Canada, and Mme. Gay, who will arrive in Victoria on Friday.

Noted American General To Visit City

Gen. Mark W. Clark and Mrs. Clark, with their daughter, Miss Ann Clark, will arrive in the city from San Francisco, at the beginning of next week. Gen. Clark will be accompanied by his aide de camp, Capt. Dallon, and will lecture before the United Services Institute next Tuesday evening.

* * *

Mrs. Edith Pritchard of Holmwood, Langford Lake, has left for a visit with her brother, Mr. Bernard Deaville at Winnipeg.

Mr. George Deaville of Langford Lake left by automobile for California where he will visit his son, Clifford.

Mr. and Mrs. B. Edge left the city last week and are now on their way to Ottawa where they will visit Mr. Edge's parents.

Mr. Anthony Williams and Mr. John Alderson, who left by plane for London, Eng., early in April, have returned to their home in the Uplands.

Mr. Walter Merrett of Vancouver is spending a few days in Victoria and while here is visiting with his daughter and son-in-law, Mr. and Mrs. B. H. Campbell.

Mr. and Mrs. Earle M. Brown of Riverside, Calif., are holidaying in Victoria, the guests of Mr. and Mrs. J. H. McConnell, 345 Linden Avenue. Mrs. Brown was the former Winnifred Beckwith of Victoria.

Mrs. M. A. G. O'Leary was a tea hour hostess having as her guests of honor, Miss Alice Clake, Winnipeg, Miss Maud Vrooman, Detroit, Michigan, and Mrs. Charles Lister, Bogota, Colombia.

Miss Florence Butteris, who has been visiting relatives at Langford Lake, left Sunday for Toronto, where she will spend several days before proceeding to her home in Westmount, Montreal.

Mr. and Mrs. L. Jensen, who have been vacationing at Langford Lake, returned to their Monterey Avenue home in Victoria. Mr. and Mrs. E. L. Jensen, who were also at Langford Lake, left for their home in Calgary.

Guests from Vancouver here to attend the marriage of Miss Nancy Wilson to Mr. Kenneth Wardroper, which takes place tonight include Mrs. V. Britton Humphrey, Mr. and Mrs. Stewart Chambers and Mr. John Wardroper. Mrs. V. Schjelderup has also arrived from Courtenay to attend the ceremony.

Mr. and Mrs. E. S. Fisher, Preston, Eng., are in the city to visit the latter's mother, Mrs. E. A. Turnbull, 939 Craigflower Road. They are accompanied by their son, Gordon, and daughter, Elizabeth and will spend two months in the city before returning to Preston.

Prior to her departure for Vancouver where she is staying for a week en route to Kelowna, Miss Kay Cameron was honored at a farewell party held at the home of her mother, Mrs. J. Simpson. Guests were Mr. and Mrs. G. Nicholas, Mr. and Mrs. D. Shaw, Mrs. M. Morberg, Mrs. E. Stauth, Misses Allison Dickout, K. Smith, Valerie Muckleston, Maxine Stauth, Theresa Neirinck, Elaine Tessier, Beverly Doughty and Dorothy Donelly, Messrs. M. Oppiddo, Tony Gillespie, Johnny Attenborough, Bob McDonald, Scott Moore, Harold D. Smith, John Cameron, Brian Stark and Tommy Underwood.

* * *

Miss Frances V. Law was honored on the occasion of her approaching marriage, when the staff of the Provincial Civil Service Commission gathered informally, to extend its best wishes and to present her with a gift of a hand-embroidered linen luncheon set.

Miss Rosemary Stewart, who has been guest of Miss Pam Mitchell, at the home of her parents, Dr. and Mrs. W. E. Mitchell, Granite Street, left the city today for a week's stay in Vancouver. Miss Stewart, who has been lecturing in Vancouver and Montreal on "Britain's Economic Crisis," will also visit friends in San Francisco, prior to embarking for her home in London, from New York.

Mr. and Mrs. E. D. S. Hopkins will entertain at a buffet supper at their apartment, 403 Dundas Avenue, Wednesday evening, in honor of Mrs. Hopkins' parents, Mr. and Mrs. H. E. Wilson of Vancouver, who arrived in Victoria Monday night, following a holiday spent at Glenluce Lodge, Gabriola. Invited guests are Mr. and Mrs. Leslie Hatfield and daughter, Linda Marie; Mr. and Mrs. Eric Philbrook; Mr. and Mrs. Arthur Brookman and daughter Beverley, and Mr. and Mrs. Shirley Smith.

Miss Joyce Waters, bride-elect, was honored at a miscellaneous shower by the girls of the commercial department of the B.C. Telephone Company, at the home of Miss Edith Parsell, 1722 Stanley Avenue. Miss Waters and her mother, Mrs. T. Percy Waters, were presented with corsage bouquets of gladioli and the gladioli motif was carried out in the table decorations. Gifts were brought in on a decorated cart. Guests were: Mesdames Robert Morrison, C. Eastwood, D. Wilkie, A. Dickson, W. Necombe, B. McCann, V. McKenzie and Misses F. Paterson, M. Harness, D. Sutherland, N. Friker, I. Noel, S. Franklin, A. Little, D. Bossy, M. Rogers, D. Rawlins, V. Wood, E. Hammond, B. Crowther and H. Georget.

Daughters Of England Install Mrs. Kendall

Mrs. A. Gorton, District Deputy, installed her successor, Mrs. M. Kendall, at the business meeting of Lodge Primrose, No. 32, Daughters of England, held in K. of P. Hall. Mrs. M. J. Brown, presided.

A gift and corsage bouquet from both lodges was presented to Mrs. Gorton, in appreciation of her services during the past two years.

Members of Lodge Princess Alexandra were present with their president, Mrs. Dwyer.

It was announced that a tea would be held at the home of Mrs. E. Short, 2527 Quadra Street, Friday at 7.30.

An indoor garden party will be held in the hall Aug. 27, at 7.30 in place of the regular meeting. There will be stalls of fancywork, home-cooking and tea will be served.

Mrs. McKenzie, E 6370, is in charge of parcels for the rummage sale to be held in the public market, Sept. 8.

In recognition of her years of service, Mrs. A. Edmunds, captain of the drill team, was presented with a Jewel of Merit.

Wilhelm Friedrich Von Baeyer, a German chemist, was the inventor of aspirin.

A Note to Our
American Friends
• DIAMONDS
• ENGLISH CHINA
• SWISS WATCHES
• INTERNATIONAL STERLING
Cost Less in CANADA
See Our Fine Selection
Kenton Jewelers
853 YATES E 5521
Just below Douglas

Fashioned for Fall
COATS - SUITS
DRESSES
Daily arrivals in the newest of fall shades.
Mary Constance
E 4932
784 FORT

Miss Ellingson, Peter S. Hitchcox Repeat Wedding Vows

Gorge Presbyterian Church was the setting for the marriage of Patricia Mae, daughter of Mr. and Mrs. J. M. Ellingson, 706 Newbury Street, and Peter Gibbons Hitchcox, son of Mr. and Mrs. B. G. Hitchcox, 9 Boyd Street, which took place Aug. 13 at 8. Rev. T. H. McAllister performed the nuptial rites.

Baskets of white and pink gladioli decorated the altar and white tulle bows centred with white gladioli marked guest pews.

The bride, escorted by her father, wore traditional ivory slipper satin styled in period mode, with nylon yoke, featuring a softly shirred Bertha decollete, trimmed with a double row of lace and fitted finger-tip sleeves. The full skirt was gathered to a slim bodice, which was set with tiny self-covered buttons down the back.

She wore as her only jewelry, a single strand pearl necklace. A coronet of orange blossoms and seed pearls crowned her long veil and she carried white gladioli and red roses, showered with gladioli tips and rosebuds.

Miss Avis Ellingson, attended her sister. Her gown of blue whisper taffeta was made with off-shoulder neckline and bustle effect over the full flared skirt. Her long mitts were of lace and she carried a Colonial bouquet of white gladioli, pink carnations and swainsona, while similar blossoms were arranged in a coronet to hold her white shoulder-length veil.

Robert Flett stood with the groom as best man. The groom's cousin, Walter Hitchcox, ushered guests to their seats. Traditional wedding music was played by the church organist.

Pink and white gladioli decorated reception rooms of Cherry Bank, where the couple with their parents received relatives and close friends.

Pink and white tapers lighted the bride's table, which was centred with pink tulle and pink and white rosebuds and topped by a miniature bride and groom.

Toast to the bride's future happiness was proposed by the groom's uncle, Walter Hitchcox.

Mrs. F. LeGoff, Vancouver and Mrs. A. Bowman, Sidney, aunts of the bride and groom, presided at the coffee urns. During the evening Ronald Gleaves entertained the guests.

The newlyweds left on their wedding trip to an undisclosed destination. Mrs. Hitchcox changed to a suit of cameo brown gabardine, with bolero jacket, white accessories and corsage bouquet of Talisman roses.

Mr. and Mrs. Hitchcox will make their home at Sooke.

Engagements

Announcements to appear under this heading will be accepted at the Times Advertising Department. Minimum charge $1.50 for 10 lines and 15c for each additional line.

Linking well-known pioneer families of this province, is the announcement of the engagement of Dorothy Muriel Mawer, R.N., elder daughter of Mr. and Mrs. J. H. Mawer of Vancouver, to Charles Wilfred Akenhead, son of Mr. and Mrs. W. E. Akenhead, Victoria, B.C. The wedding will take place on Aug. 28, 1948, at St. John's Shaughnessy Church, Vancouver, B.C. Miss Carol Mawer will be bridesmaid and Mr. Edwin Akenhead will be groomsman.

The engagement is announced of Evelyn Dorothy Partridge, granddaughter of Mr. and Mrs. George F. Waites, 1629 Camosun Street, to Jack Alwyn Noel, eldest son of Mr. and Mrs. Bert Noel, 1429 Richardson Street. The wedding will take place early in September, at St. John's Church.

Gonzales I.O.D.E. Garden Party

Attractive gardens at the home of Mrs. Curtis Sampson, 1003 Newport Avenue, will again be the setting for a garden party to be held Wednesday under the auspices of Gonzales Chapter, I.O.D.E. Pictured above are Mrs. Walter C. Nichol, regent of the chapter, seated, and Mrs. J. D. Gunn, general convener. Plans include stalls of home cooking, superfluities and many other articles. There will be a lady of a thousand pockets with many surprises for boys and girls, and dancing on the lawn by members of the Wynne Shaw School. Greater Victoria Boys' Band will give musical selections.

A Delicious Cool Drink
Directions: Make tea exactly as usual . . . While still hot pour into glasses filled with cracked ice . . . Add sugar and lemon to taste . . .
"SALADA"
ICED TEA

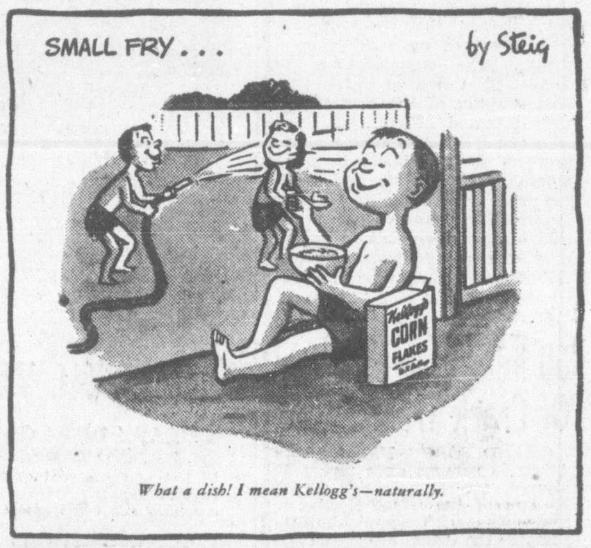

Again in 1948, 4 out of 5 vote Kellogg's
FIRST FOR FLAVOUR!
Neat heat beater! Really a delight on a sizzling day to dip into a bowl of crisp, cool Kellogg's Corn Flakes. No wonder your family's flavour-favourite is Kellogg's. If you've opened your last package, better order more tomorrow. Made by Kellogg's in London, Canada.
Kellogg's CORN FLAKES

FOR BEST RESULTS UTILIZE TIMES WANT ADS

Clubwomen's News

To grate lemon use a large grater, work on waxed paper; hold lemon lengthwise; grate only the yellow part of peel. Move fruit diagonally across the grater, in long strokes and peel won't stick to grater.

Final arrangements for the women's exhibition at the Langford Community Fair will be made at a meeting Tuesday at 1.30 at the home of Miss L. M. A. Savory, 934 Island Highway, Langford Lake.

Know where to stock up on vitamin A? You'll find it in eggs, and even one a day is good defense against a runny nose. Eat vegetables of the green and yellow varieties, such as spinach, kale, squash and parsley.

ELECTRIC SHAVERS
SCHICK
REMINGTON
SUNBEAM
EASY TERMS
At No Extra Cost
ROSE'S LTD.
JEWELERS OPTICIANS
1317 DOUGLAS ST.

To Be Married In New Brunswick

MISS RUTH DUFFY

WILLIAM J. MOORE

The announcement made by Mr. and Mrs. John Duffy, Nauwegewauk, N.B., of the engagement of their eldest daughter, Ruth Elizabeth, to William John Myles Moore, is of interest in Victoria, the home of the groom-elect's parents, Dr. and Mrs. William Harold Moore, 1220 Craigflower Road. The wedding will take place at Holy Trinity Church, Hammond River, N.B., Aug. 21. Miss Duffy is a graduate in science from Mt. Allison University. Mr. Moore graduated in science from University of B.C. in 1946 and received his Master's Degree in Engineering from McGill University this year. Both are employed at the National Research Council in Ottawa.

Big Match Coming Up?

"TOP-FLIGHT" performance requires constant practice. But valuable time spent in perfecting your game is wasted if you fail to begin the *big* day with

A GOOD Breakfast with nourishing, delicious Grape-Nuts!

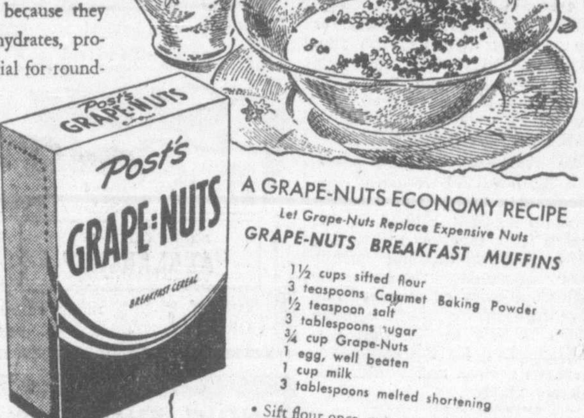

GRAPE-NUTS help to start the day off in the proper way because they contain the valuable carbohydrates, proteins, and minerals so essential for round-the-clock energy. And remember, Grape-Nuts are so economical, too—for all you need are 2 tablespoonfuls of these flavorful nutlike kernels. The family will love satisfying Grape-Nuts — extra good when served with fresh fruit. Ask your grocer for Grape-Nuts.

A GRAPE-NUTS ECONOMY RECIPE

Let Grape-Nuts Replace Expensive Nuts

GRAPE-NUTS BREAKFAST MUFFINS

1½ cups sifted flour
3 teaspoons Calumet Baking Powder
½ teaspoon salt
3 tablespoons sugar
¾ cup Grape-Nuts
1 egg, well beaten
1 cup milk
3 tablespoons melted shortening

• Sift flour once, measure, add baking powder, salt and sugar, and sift again. Add Grape-Nuts and mix. Combine egg and milk. Add to flour mixture, add shortening, then mix ONLY until flour is dampened. Use to fill greased muffin pans 2/3 full. Bake in hot oven (425° F.) 20 minutes, or until done. Makes 9 large muffins.

Post's
Registered Trade-Mark
Grape-Nuts
Brand

A Product of General Foods G-98

For your convenience Canterbury is packaged to fit your family's need. In ½ and one pound packages. Bags—in packages of 15, 30 and 60 tea bags.

We know teas. And as one of Canada's largest buyers and sellers of teas, we know what blend Canadians prefer. In Canterbury we offer that blend—with a money-back guarantee. It's rich. It's hearty. And yet—it costs less. Try it!

at SAFEWAY STORES
this blend of choicest teas
at a money-saving price

S.P.C.A. Not For Fanatics Says Head Of Montreal Society

Society for the Prevention of Cruelty to Animals is an organization, not of fanatics, but of people who believe in what their title implies, Mrs. A. E. Carter, president of the Canadian S.P.C.A. of Montreal, said in an interview in Victoria, Monday.

They believe in well-trained dogs who are put through classes to learn obedience. They hold no brief for people who allow a dog to wander all over someone else's furniture or person. Their business is to protect animals and to prevent cruelty and in the city of Montreal it is big business, carried on at efficiency pitch, through voluntary subscriptions.

"As far as dogs are concerned we like them properly behaved and hold special dog training classes and dog obedience trials to that end," said Mrs. Carter who has held the presidency of the Montreal society for the past six years.

URGES NATIONAL SOCIETY

The Montreal society, since it was the first formed in the Dominion in 1869, was officially titled the Canadian S.P.C.A., according to Mrs. Carter, who has during the course of her cross-country trip contacted S.P.C.A. officials in various cities, on the possibility of forming a nationwide organization.

"If we could have an organization across Canada similar to the American Humane Association, which operates throughout the United States, it would be a great help in unity and strength," she said.

OPERATE CITY POUND

Discussing the organization in Montreal, she said they operated four ambulances for small animals, a special horse ambulance and an emergency ambulance for small animals. The S.P.C.A. also operates the city pound. All ambulances have sirens and can go through traffic.

"We receive from 300 to 400 calls a day in Greater Montreal," she said. "During the summertime, horses drop on the streets from heat exhaustion and one day last year we rescued seven such horses, another day five.

"In wintertime when ice is on the streets, horses slip and fall through fear. If we cannot get to them qlickly enough they die of pneumonia."

Praising the co-operation of police, civic officials and general public of Montreal, Mrs. Carter said their tag day is a very colorful affair with bakery, ice and dairy vans all purchasing special tags for their horses. One year the police of Montreal put on a musical ride in one of the city's big squares as part of the tag day festivities.

"We have a free clinic for people who cannot afford a veterinary's services," she said. "The clinic operates two days a week and veterinaries in Montreal have co-operated wonderfully with us, taking month about in helping to run the clinic.

S.P.C.A. EDUCATION

Stressing the value of education in S.P.C.A. work, Mrs. Carter said the last thing the society wanted to do was to take anyone to court. That is done only when all else, including repeated warnings, has failed, she added.

"People who organize fairs, races and other affairs where animals are showing, ask us for our co-operation," she said. "Our inspectors go to the race tracks.

"The inspectors are sworn in as police inspectors by the Attorney-General's Department of the Province of Quebec and if they see an animal limping or seemingly in pain, while hauling a van, they have the right to order the man driving the van to take the animal off the street."

MANY SUBSCRIPTIONS

The society in Montreal is enabled to maintain its high level of efficiency through the sizeable amount of money received in voluntary subscriptions, Mrs. Carter said.

"The people of Montreal feel the S.P.C.A. ambulances are as much a service for the city as are the ambulances which pick up humans hurt in accidents and others needing aid in emergency circumstances."

Mrs. Carter who motored from the east with her daughter Sharon, a graduate in bacteriology from McGill University this spring, said she enjoyed every minute of her work and found it highly interesting. They will leave the city next week to begin the return motor trip to Montreal.

Miss Auchterlonie Now Mrs. J. Weber

Ivory slipper satin created the classic gown worn by Marguerite Alice Auchterlonie when she exchanged vows with Jack Weber at First United Church Aug. 2. The newlyweds have traveled to Prince Rupert on their honeymoon, and will make their home at 118 Joseph Street.—Photo by Paul Joncas.

Arrive From Kamloops For Family Reunion

A family reunion was held at Sooke River flats Sunday, on the occasion of the arrival of Mr. and Mrs. Gordon Campbell and their son, Dennis, of Kamloops, in the city to visit Mr. and Mrs. W. A. Dods.

Those attending were Mr. and Mrs. A. Campbell and Gertrude, Mr. and Mrs. W. Dods and granddaughter, Evelyn, Mr. and Mrs. George McIntosh, their son Archie, Miss June Orchard, Mr. and Mrs. William Campbell with their son, Archie, Mr. and Mrs. Charles Pimlott with Mary Lou, Mr. and Mrs. Archie Campbell Jr. with Marilyn, Duncan and Kenny, Mr. and Mrs. Alfred Campbell and Billy, Mr. and Mrs. Gordon Campbell and Dennis, Mr. and Mrs. Thomas Wilson and Janet.

Games were played and photographs of the entire group were made for the family album. Later a picnic supper was enjoyed.

During the evening Mr. and Mrs. John Striegler with Rodney and Lois, also of Kamloops, visited the Dods' home.

There comes a time when to be youthful, a woman needs to work at it. Don't talk about age; when one does, its apt to invite speculation about one's own age. Keep in stride with style. Nothing so betrays age as dated make-up, hair-do's or clothes.

To cut kernels off corn, hold cob firmly using sharp, thin knife cut down length of cob. Tough husks will remain in place.

Keith Hobbs, Bride Now On Honeymoon

Pastel gladioli formed an attractive setting for the wedding Saturday evening in St. John's Church, which united Patricia Mary, daughter of Mr. and Mrs. A. Medd, 1013 View Street, and Keith Herbert Alfred, only son of Mr. and Mrs. A. G. Hobbs, 817 Esquimalt Road.

Rev. George Biddle, read the nuptial rites for the young couple who are now on an up-island honeymoon.

The fair-haired bride, given in marriage by her father, was lovely in a gown of white sheer with long sleeves and jewelry neckline, trimmed with lace and embroideery.

A full-length veil of embroidered net was held by a coronet of orange blossoms. The bride, whose only jewelry was a pearl necklace, gift of the groom, carried a bouquet of red roses and white carnations.

Mrs. G. Price, sister of the bride, was matron of honor, gowned in mauve sheer and carrying an arm bouquet of mauve and yellow gladioli, while Miss Elva Hobbs, sister of the groom, wore blue sheer and carried an arm bouquet of pink gladioli.

Flower girl was Miss Joyce Price, niece of the bride, in pale pink taffeta, trimmed with blue lace. She carried a colonial bouquet of roses and sweet peas.

Mr. C. Price was groomsman and ushers were Mr. P. Medd and Mr. D. Andrist. During the signing of the register Mrs. P. MacDonald sang "Because."

A wedding reception was held at the Esquimalt Community Hall where the mothers of the bride and groom assisted the young couple in receiving guests. Mr. F. Holmes proposed the toast to the bride. A three-tiered cake centred the bride's table which was decorated with pink carnations in silver holders.

For a honeymoon at up-island points, the bride traveled in a brown striped suit with white accessories and a corsage bouquet of white carnations. Mr. and Mrs. Hobbs will make their home in Victoria.

W.I. Conference In-City Oct. 12-13

Plans for the annual district conference of the South Vancouver Island Women's Institutes to be held in Knights of Pythias Hall, Victoria, Oct. 12 and 13, were made by members of the district board at a meeting hre.

The board represents 22 Women's Institutes and arrangements for an interesting and informative program for the two-day session are well in hand, the meeting reported.

It's easy to make a work table for writing letters, keeping diaries and such. Instal a shelf right under the window, paint it a gay color, splash it with merry cutouts. Work stool is the kitchen kind, painted to match the shelf, cushioned to match curtains, unbleached muslin bedecked with rows of rickrack braid.

BE IPANA BRIGHT!

Make Gums Healthier—Teeth Brighter—with Ipana and Massage

Change to Ipana and Massage today

Firm, healthy gums are important to sound teeth and sparkling smiles. So switch to Ipana—for Ipana is specially made not just to keep teeth clean, but to stimulate gum circulation. Try it. Brush your teeth with Ipana. Gently massage a little extra Ipana onto your gums.* Your mouth tingles with new freshness ... gums wake up ... your smile gains new charm. Be bright about your teeth and gums—Ipana bright.

*Firm, healthy gums are so important that 7 out of 10 Canadian dentists recommend gum massage.

Product of Bristol-Myers—Made in Canada

... for every Occasion

... look smart, be smart, and you're twice as smart!

SLATER, the quality shoe of distinction, has a triple appeal—style flexibility and a comfortable flattering fit—plus an end to foot fatigue.

Without the slate it is not a SLATER

Slater
For Men and Women

SA-74

SLATER SHOES for men and women. Sold exclusively in Victoria by

King's Shoes Limited — 710 Yates

Esquimalt Must Count Every Cent; Has No Money For Hospital Grant

Money now in Esquimalt's treasury is all earmarked for various municipal projects which must be undertaken this year and the council has no money available to make a grant to the Royal Jubilee Hospital, Len Hobbs, chairman of the hospital's board of directors, was told at an Esquimalt Council meeting Monday night.

Mr. Hobbs appeared before the meeting to ask councillors to consider making a $1,000 grant from municipal funds to help maintain the hospital's operation until the end of the year.

CREDITORS CONCERNED

"Ours is a very well run and well managed hospital," Mr. Hobbs said. "But because of increased costs, we find ourselves with accounts payable amounting to over $100,000 and some of our creditors are becoming concerned."

He noted that during the first six months of the current year, Jubilee care to residents of Esquimalt amounted to $24,000. Of this total, $14,000 had been collected from the individuals concerned, leaving $7,000 outstanding.

Esquimalt's annual grant of $2,000, which was given early in the year, lowers this figure to $5,000.

"That's $5,000 written off for Esquimalt in the first six months of the year," Mr. Hobbs said. "That is for care of indigent residents of this municipality.

REEVE REPLIES

"We fully appreciate the hospital's position," Reeve A. I. Thomas replied. "But this council is in just as tough a difficulty as the Jubilee.

"We are in a very desperate financial position," Mr. Hobbs continued, "and are earnestly appealing for your best consideration.

"We have made application time and again to the Provincial government and the Dominion government for justifiable assistance. Oak Bay and Saanich have both received support, but we have not."

Much of Esquimalt territory is Crown land on which the municipal government cannot collect property or improvement taxes. The naval dockyard, H.M.C.S. Naden and the Army garrison are examples of this, it was noted.

"We have to maintain roads over which Dominion and Provincial government vehicles may travel," the reeve continued. "Yet we receive no assistance."

"There's all kinds of work needing to be done. But we just haven't got the funds to do it. We are trying to get along by doing only the work which is most urgent," he said.

WOULD BACK SWEEPSTAKE

"We fully realize your position, however, and if there is any possible chance for us to squeeze out a few dollars, you will be given some," he told Mr. Hobbs.

"I'm not a gambler," Reeve Thomas exclaimed, "but I'd back up a sweepstake which would give relief to such hospitals as that.

Councillor G. R. Guillemaud was in agreement on this point. "It's a poor system where you have to ask those who do pay their hospital bills to pay the bills of those who don't."

22 Schoolteachers Enroll In Car-Driving Course

VANCOUVER (CP) — First Canadian course in automobile driving for high school teachers was opened Monday at the University of British Columbia. The course, part of a campaign to have driver training included in the high school curriculum, will equip the teachers to instruct teen-agers in driver technique. Twenty-two teachers are attending the week-long course.

Esquimalt Workers Request Pay Boost

A petition from the outside employees of Esquimalt Municipality, requesting a $15 a month pay increase to help meet the recent increase in the cost of living, was read before a meeting of the Esquimalt Council Monday night.

The council turned the matter over to the finance committee for study. The committee will report back with a recommendation at a future meeting.

As 19 men are now employed by the municipal works department, the granting of the requested pay increase would mean an additional $285 monthly burden on the Esquimalt treasury.

A similar petition was presented by the workers last April and their request turned down.

Esquimalt Briefs

Repair work has been commenced on the section of Esquimalt Road, between Lampson Street and Memorial Park, Ed Fulcher, municipal engineer, reported before a council meeting Monday night. Surfacing will be done within 10 days. Temporary improvement has been made to Craigflower Road and Tillicum Road, between Colville and Craigflower, has been regraded.

Esquimalt Council has met with property owners in the new Bryden Court subdivision to discuss installation of a sewerage system. The property owners are willing to carry the cost of installation.

George Campbell, 1189 Munro Street, has asked Esquimalt Council to top or cut down eight large fir trees in Saxe Point Park which overhang the roof of his house. During gales last winter, he wrote council, the trees threatened to come crashing down.

Esquimalt Court

Pleading guilty to a charge of stealing a musical instrument from H.M.C.S. Naden, Eric Reay, no fixed address, was sentenced in Esquimalt Police Court Monday to two months at Oakalla Prison Farm.

A fine of $25 was the sentence imposed on J. B. Nagle, a United States navy seamen, who pleaded guilty to a charge of taking a car without the owner's consent. The car was owned by Thomas Bradley, Springfield Road.

Favors Ottawa Aid For Highway Work

Mrs. Nancy Hodges, Victoria M.L.A., today endorsed a City Council resolution favoring federal government aid for construction and maintenance of inter-provincial highways.

"After all," she said in a letter to the city, "these highways are constituent parts of a trans-Canada highway system, and as such should be maintained on the highest possible standard throughout the country."

As to a second resolution favoring establishment of a federal highway commission, Mrs. Hodges states:

"I am not prepared to endorse this until I have had an opportunity of looking into it and studying its implications and ramifications which, however, I will do without delay."

A similar reply to the city's request for endorsement of the resolutions came earlier from Finance Minister Herbert Anscomb when he was acting as premier in the absence of Hon. Byron Johnson.

4 Cards Clues In Vancouver Case

VANCOUVER (CP) — Four playing cards dropped beside a safe spelled "showdown" for two men Monday.

Joseph Gauthier, 23, and Norman Blaney, 25, pleaded guilty to breaking and entering a meat firm's office and taking $7 from the safe. They were remanded for sentence.

Beside the opened strong box police found four cards. A pack of cards found in Blaney's home, with the same cards missing, led to the identification.

Los Angeles May Save Sky From Advertisers

LOS ANGELES (AP) — The city council looked into the Bible Monday and decided to oppose skywriting.

It adopted a motion opposing it and asked the Civil Aeronautics Authority and the California State Aeronautics Commission to stop it.

Councilman George H. Moore commented:

"It would seem we have direct instructions from the Bible. The Good Book says 'The heavens declare the glory of God.'"

Councilman John C. Holland said:

"The sky was the only unpolluted item of nature we had left."

—Photo by Hendry's.

QUEEN OF LANGFORD—Lorene Murray, daughter of Mr. and Mrs. Alec Murray of Colwood, sponsored by Belmont High School, has been elected Langford Fair Queen. She won 87,560 votes. Shirley Allan of the B.C. Government Employees' Association, Langford branch, was second. Gertrude Pederson from Langford Community and Athletic Club was third. The crowning ceremony will be held at the Community Hall Aug. 26 at 7.30 in connection with the community fair. The contest was sponsored by the Parent-Teacher Association.

Once Wealthiest Industrialist Claims He's Now Poorest German

KOENIGSTEIN, Germany (AP) — Germany's one-time wealthiest industrialist, ailing Fritz Thyssen, claims to be the poorest man in the country.

The grey-haired 74-year-old, six-footer, who says he now is stateless, told a German denazification court here Monday he is "living off" his friends.

The trial opened in this little mountain resort town where the former industrialist and his wife live in a sanatorium. He must answer charges of being a major Nazi offender under the German denazification laws.

The court acknowledged Thyssen's statement he is without nationality and that, since he is stateless, he has no objections to being tried.

Thyssen said emphatically: "I have no intention of regaining German citizenship."

The 330-page indictment is based primarily on Thyssen's memoirs, which he wrote in southern France after he had fled from Nazi Germany the day the Second World War broke out in 1939. The book, "I Paid Hitler," published in the United States and England in 1940, is being used to prove Thyssen was partly responsible for Hitler's meteoric rise.

2 DAYS TO READ CHARGE

After reading of the indictment, taking two to three days, about 20 defence and prosecution witnesses will be heard during the trial.

Main points of the indictment accuse Thyssen of having actively supported Hitler and the Nazi Party since 1923, when he allegedly paid 100,000 gold marks ($25,000 at the then official rate of exchange) to Hitler and Gen. Erich von Ludendorf.

He also is accused of having paid another 150,000 marks for purposes of "purely personal representation" to Hermann Goering, who committed suicide in Nuernberg.

Voluntary Rationing Of Butter By Dealers May Start Soon

OTTAWA (CP)—W. K. St. John, secretary of the National Dairy Council, said here voluntary rationing of butter by dealers in principal Canadian cities may begin shortly.

He said the move was made necessary by the prospects of an acute shortage of butter which will reach its critical stage during the Christmas season.

In an interview Monday night he urged that the government announce its plans to meet the shortage as soon as possible.

"Already," he said, "there exists a gray market in butter in many centres in Canada. This will soon turn into a black market . . . unless the government does something to ease the shortage."

Mr. St. John estimated Canada's stocks of butter during the next 12 months will be approximately 24,000,000 pounds below requirements. Canada's shortage last year was about 10,000,000 pounds.

While butter stocks were going down, consumer demand for butter was rising, he said.

Reports from western Canada indicated the flow of beef cattle to the United States also would have an adverse affect on butter production. Because of the incentive for higher prices, farmers might ship some of the dual-purpose cows across the border.

Meanwhile, Mr. Justice Patrick Kermin of the Supreme Court of Canada, set Oct. 5 as the date for the hearing on the constitutionality of Canada's 62-year-old oleomargarine ban.

3-4-DAY HEARING

Butter substitutes was one method the dairy council recommended to ease the butter shortage. The hearing is expected to last three or four days, but final judgment is not expected to be handed down until some time later.

Mr. St. John suggested the government should investigate the possibilities of obtaining butter from Australia, which had more butter than it needed.

The office of the Australian High Commissioner said Australia's butter production this year was particularly high. However, the country had a contract to supply the United Kingdom with butter.

EDMONTON (CP)—Ottawa reports that voluntary rationing of butter was imminent in some Canadian centres found no responding echo in Edmonton.

Leading producers said that while shortages were considered possible during the winter, they were not thought likely. Butter supply in Edmonton is good and likely would remain so for some time.

John the Baptist, last of the great prophets to preach the coming of the Messiah, lived an ascetic life in the wilderness.

Where To Go Tonight

(As Advertised)

ATLAS—Henry Fonda and Gene Tierney in "The Grapes of Wrath."

CAPITOL—Doris Day and Jack Carson in "Romance on the High Seas."

DOMINION—"Love From a Stranger," starring Sylvia Sidney and John Hodiak.

OAK BAY—"Sinbad the Sailor," starring Douglas Fairbanks Jr.

ODEON—"Letter From an Unknown Woman," starring Joan Fontaine and Louis Jourdan.

PLAZA—Charles Boyer in "A Woman's Vengeance."

RIO—"Dick Tracy's Dilemma," starring Ralph Byrd.

ROYAL — "While the Sun Shines," starring Ronald Howard and Barbara White.

YORK INTERNATIONAL—"The Comedy Carnival," starring Margot Grahame and Donald Meek.

Joan Fontaine In Moving Love Story

Set in the magnificent background of Vienna as it looked in the latter part of the 19th century, one of the screen's most powerful love stories is presented in Universal-International's "Letter From an Unknown Woman," a Rampart production, co-starring Joan Fontaine and the French star, Louis Jourdan.

The film, which arrived today at the Odeon Theatre, artfully and dramatically weaves the poignant story of a girl whose love for a man is so all-encompassing that it follows her through a turbulent 14-year period, bringing death to her and knowledge of her past to him when it is too late.

PLAZA THEATRE

One of England's favorite actresses has reached a pinnacle in her career in an American motion picture. She is Jessica Tandy who plays "Janet Spence" in "A Woman's Vengeance," the Charles Boyer starrer now at the Plaza Theatre.

Miss Tandy was born in London and decided, at the age of eight, to become an actress. She never changed her mind.

An older brother, Arthur, succeeded in getting her launched with the Birmingham Repertory theatre. Her experience with this group landed her a role in "The Matriarch" which opened on Broadway with Constance Collier a. the star of the show.

ATLAS THEATRE

Two of the most widely-discused productions ever filmed, "The Grapes of Wrath" and "Tobacco Road," are now teamed at the Atlas Theatre.

Both a study of "little people" the now familiar stories of the Joads and the Lesters both raised a furore of excited comment from coast-to-coast in their initial appearances; one as John Steinbeck's best-selling novel and the other as the record-shattering play that ran on Broadway with unabated attendance for eight years.

YOFK THEATRE

Hal Roach's first postwar offering, "The Hal Roach Comedy Carnival," is chock full of laughs from the word go. This feature-length comedy in life-like Cinecolor sets a standard in comedy entertainment that will be hard to beat.

With situations tailor-made for the juvenile audience, the film includes plot twists and deft comic acting to delight the youngsters' parents as well.

OAK BAY THEATRE

An avaricious Oriental potentate, his beautiful woman accomplice and a crafty ship's barber conspire against Sinbad in his search for a fabulous treasure in RKO Radio's thrilling technicolor spectacle, "Sinbad the Sailor," a story of romance and adventure in the ninth century which is now at the Oak Bay Theatre. Douglas Fairbanks, Jr., Maureen O'Hara and Walter Slezak are starred.

RIO THEATRE

Dick Tracy his his most exciting adventure to date in RKO Rdio's new thriller, "Dick Tracy's Dilemma," featuring Ralph Byrd, Lyle Latell and Kay Christopher is at the Rio Theatre. A daring fur robbery is the basis of the suspenseful action.

CAPITOL THEATRE

Avon Long, remembered for his performance in Gershwin's opera, "Porgy and Bess," does a number, "Tourist Trade," in Warner Bros.' brilliant musical, "Romance On The High Seas," a Michael Curtiz production, with color by technicolor, which is now being shown at the Capitol Theatre.

Ken Smith won first prize for "Nature Boy" in the Y.M.C.A. camera club competition on picnic scenes. Second honors went to Greg Thomas for his "Philosophers," while Maurice Pickering with "Interest" and Ken Smith for "Still Life" tied for third prize. Norman Messerschmidt showed some beautiful color slides to the club.

Saanich Playgrounds Closing

Qu'Appelle Park will close officially Friday at 2. There will be a display of work and a complete sports program. Mrs. I. Millar is supervisor in charge. Rainbow Parks closing theme will be "under the big top." There will be a display of work, tug-o-war event, special events for parents as well as children. The young children will construct an Indian village in sand. There will also be a tumbling display. Miss Mae Bowkett is supervisor in charge.

Gorge playground will close Friday afternoon at 2. The main program will be one of sports and games for the children to be followed by treats. There will be a display of handicrafts also. Miss Joan Kirby is supervisor in charge of the program.

Tolmie Park will hold its closing from 7 to 9, Friday. The feature will be a carnival with bingo, home cooking, hot dogs and lemonade. The children will present a program with tumbling, rhythm band demonstration, folk dancing and singing. Miss Thirell Lipsey is supervisor in charge of the program.

Closing ceremonies at Rudd Park will take place Thursday at 7. There will be a songfest, folk dancing, rhythm band, "Belle" contest, Mother Goose pageant and tumbling. Award of cups for sports display of arts and crafts, season's events winners awards, 12-year-old league softball game, comic ball game, stalls, refreshments and treats for the children.

Strawberry Vale community closing will be Friday at 7. There will be a concert with rhythm band and children performing, display of work accomplished during the six-week program, a play, entitled, "We Want a Vacation," by the children; folk dancing.

Cedar Hill playgrounds closing Friday, will start at noon, with a picnic on the grounds. This will be followed by display of work, sing-song, tumbling, folk dancing, games and races.

Playfair will close today at 6.30. The feature of the program will be a pantomime, "Pioneers," Hiawatha, the wigwam, the covered wagons will all be in evidence. The rhythm band will also feature in the presentation. There will also be a display of work, tumbling and folk dancing. Wednesday will be the last day for the children at Playfair, and they will have a picnic starting at 10, with races for all ages featuring the day.

3 Boards Approved

VANCOUVER (CP) — The Labor Relations Board has granted a request for appointment of three separate conciliation boards in wage disputes between the International Woodworkers of America (C.I.O.-C.C.L.) and lumber operators in the Kootenay, Okanagan and Prince George areas.

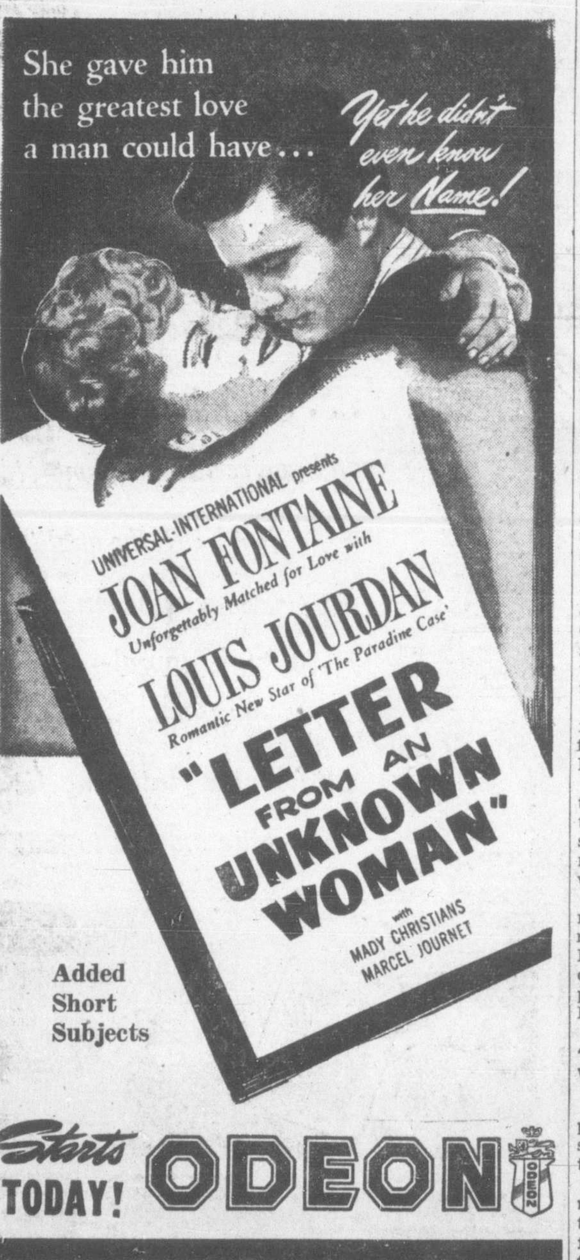

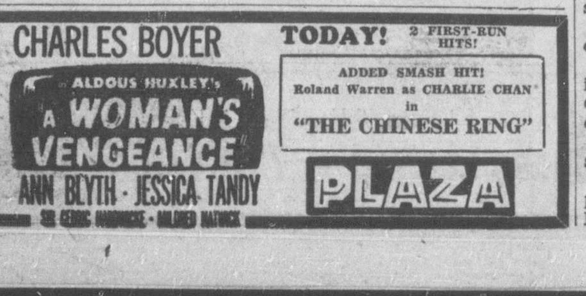

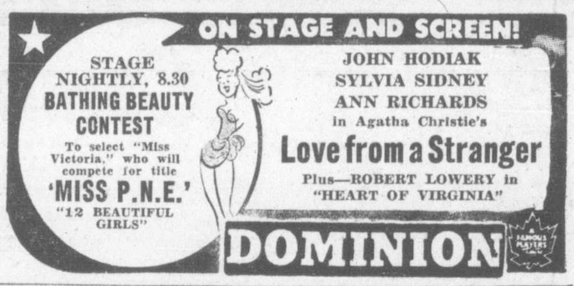

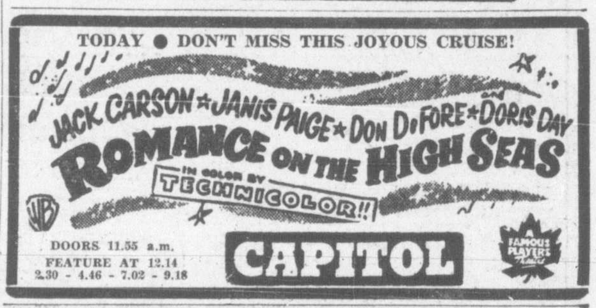

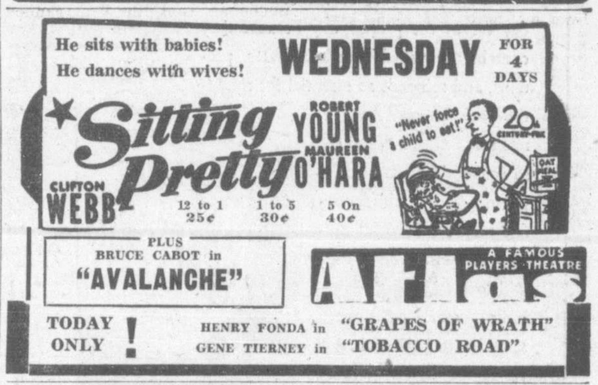

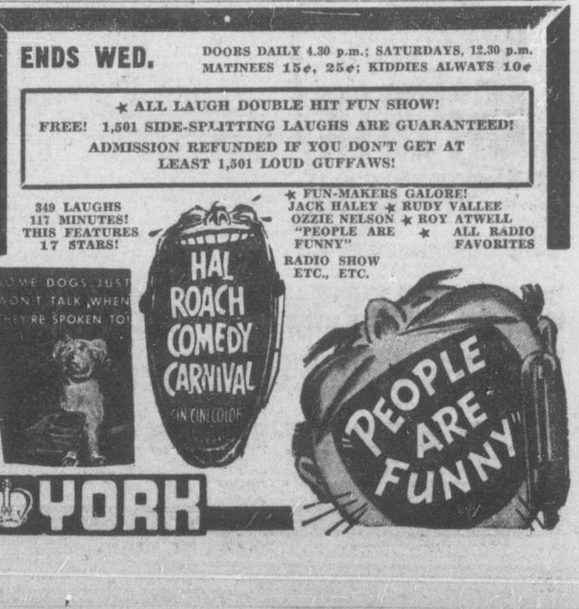

10-Year-Old "Shoots" DEER

WELL . . . here we are in the groove again, to try & sell & entertain. We've been to the States for a week or so, went up a high mountain & on its plateau. Snapped a bear, a racoon & deer, 5,000 ft. up in the thin atmosphere. The G.F. for awhile, steered from the back seat, when the mountain sheer-dropped . . . from the concrete. "Do you H-A-V-E to drive, so close to the edge, I wish along here, they'd grow a hedge." Trudie read her comics, & didn't much care, that there was a glacier . . . high up there. "For Pete's Sake," I said, "after all our plans, you just bury your head in 'Superman's.' We brot you both down to this bustling nation, it's supposed to be part . . . of your education. And we've driven MILES to get up here" . . . "LOOKIT," cried our eldest, "my camera . . . that deer."

THESE LOUNGES aren't dear . . . only $55.00 at Humber (Bargain) Brothers . . . open up with NO centre ridge to cosily sleep 2.

THIS DEER didn't leap to hide in the rough, and show its little powder puff. But daintly walked right up to the car, panhandling I knew . . . for a chocolate bar. But we shot her picture just the same, tho I was doubtful . . . of the aim. Trudie looked up & her only remark, "Did THAT follow us here . . . from Beacon Hill Park?" Then we drove on up & very soon, on the shoulder road . . . we saw the racoon. A lazy fellow I saw by his stride, walking backwards . . . thumbing a ride. "You see," I said, as his thumb gave a jerk, even animals . . . when they don't have to work, turn into bums, haven't any pride, just want to hang on . . . go along for the ride." "Well, Gosh," sed Trudie, "not this afternoon, would I want to ride with that ra-coon."

BUT WE had to work hard to bring you THIS KIND of quality in a bedroom suite . . . see it in our window for only $119.00 . . . a blonde beauty.

The hair-pin turns were everywhere, and so around the next . . . we met the bear. It was misty now . . .more than a drizzle, I wondered if he . . . could be a grizzle! Trudie threw down her comic book, at LAST here was sumpthin . . . that made her look. "Golly . . . Daddy . . . he's NOT from our park, I'm kinda scared 'n' it's getting dark." "Now it's all right dear," & I beeped the horn, "just probably wants us . . . to pull out a thorn." But he DIDN'T move, I was shaking a bit, as down in my tummy I sunk in its pit. Should I push the throttle to the floor, I'd never smacked . . . a bear before. Or should I stop . . . Oh . . . my tum-tum, but all we could offer . . . was some gum. Then a car drew up in the time-of-nick. "DON'T FEED HIM," cried the ranger . . . "that bear is sick. I've checked with the tourists at the Lodge above, chocolate bars they've sed . . . he sure does love. And from their stories . . . all combined, up to now he'd had . . . 72 different kind." Into my mouth I crammed our gum. "Bears," sed Trudie, "sure are dumb," as she gave Mr. Bruin a rather bored look, and for excitement went back to her comic book.

Furniture Warehouse
VIEW, below Government

The Fisherman's "Curse" —
Mosquitoes - Black Flies
Says "Emerald Oil Great for Bites—Allays Itching and Fear of Infection"

"My customers insist on taking it with them on vacation trips, camping or fishing" says one New Jersey Druggist. Not only does Emerald Oil stop the itching and reduce the swelling but it also helps to prevent more serious infection.

Take It Along on Your Next Trip — Feel Safe. • MOONE'S EMERALD OIL •

David Spencer Ltd.

They'll Do It Every Time

B.C. Packers Fears Power Developments Hurt Salmon Streams

VANCOUVER (CP)—Concern over power development in B.C. salmon streams was shown Monday in the annual report of British Columbia Packers Ltd.

The report also showed concern over the raw salmon export situation to the United States and shrinkage of demand for canned herring.

"If the experience of others teaches us anything, we should have learned that power dams and salmon . . . have not yet been successfully associated on any stream in northwest America," said President J. M. Buchanan in the report.

"We trust that our governments, both Dominion and provincial, will make appropriate arrangements to prevent the B.C. salmon fisheries from becoming another field of disastrous experimentation."

The report showed a net profit for 1947 of $1,578,897 compared with $644,546 in the previous year.

Sales of fish products for the year totaled $28,752,968. Cost of sales was given at $23,522,808, general expenses $3,863,421, and income tax provision $1,581,421.

Because of lack of demand, Mr. Buchanan said the B.C. canned herring industry will have to cut back its production materially and examine other forms in which the raw product may be processed and marketed.

The report makes no specific complaint on the raw salmon export situation, but it said: "Obviously United States canners will look to Canada for raw fish supplies only under circumstances favorable to themselves. It is in the long-term interest of Canadian fishermen to have our B.C. processing industry maintained on a sound and healthy basis."

Sockeye salmon may not be exported either fresh or frozen. Coho may be exported fresh up to Sept. 1 and there is no prohibition against export of frozen cohoes.

Plans To Continue Rail Rate Fight Mapped In Winnipeg

WINNIPEG (CP) — Representatives of Canada's four western and three maritime provinces today studied plans for continuation of their joint opposition to the granting of railway freight rate increases.

Their meeting, which opened Monday, was in full swing today following arrival of all delegates. Only Ontario and Quebec are without representation.

Their program calls for a three-point fight against the increases: the course to be followed in continuing the appeal against the 21 per cent increase allowed last March; the procedure to follow if the federal government appoints a royal commission to inquire into the freight rate structure; and opposition to the additional 20 per cent increase now being asked by the Railway Association of Canada.

Veterinary Award Given To Canadian

SAN FRANCISCO (CP)— Col. A. E. Cameron of Ottawa, who helped develop a vaccine against a bacterial-warfare disease was honored Monday by the American Veterinary Medical Association.

Col. Cameron, former veterinary director-general of Canada and a veteran of three wars, was awarded the International Veterinary Congress Award for 1948.

Rinderpest, a destructive disease of cattle, was a potential threat to the wartime meat supply because the Germans were suspected of being able to bring the plague to North America. In a top secret laboratory at Grosse Island in the lower St. Lawrence researchers under Col. Cameron developed an effective vaccine against the disease.

Today's Crossword Puzzle

HORIZONTAL

1, 6 Pictured U.N. Palestine mediator, —— Bernadotte
11 Painter
13 Regret
14 Diminutive of Matthew
15 Bulging jar
18 Twirled
19 Compass point
20 Paper measure
21 Age
22 Hideous monsters
25 Noblemen
27 Italian city
28 Military meal
29 Rough lava
30 Pair (ab.)
31 Entranced
33 Tilts
36 Grows dim
37 Shouts
39 Belongs to it
40 Former
44 Dine
45 Prevaricator
47 Headstrong
48 Molton rock
49 Waver
51 Expunger
53 Scoff
54 Cubic meter

VERTICAL

1 Gem carved in relief
2 Fruit
3 Speaks
4 Louse egg
5 Tasto solo (ab.)
6 Symbol for iron
7 Goddess
8 Victims of leprosy
9 Contorted knots in wood
10 Heating vessels
12 Pinnacle
13 Male sheep
16 French article
17 Musical note
23 Storehouse
24 Chairs
25 Devoid of contents
26 Eagle's nest
31 Allotted share
32 Handled
34 Gratify
35 Slave dealer
36 Causes to wither
38 Fixed look
40 Make a mistake
41 Sun god
42 Steamship (ab.)
43 He heads —— Swedish Red Cross
46 Route (ab.)
48 Pillar
50 Symbol for erbium
52 Rupees (ab.)

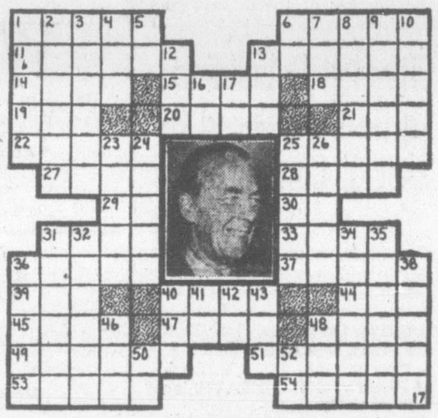

(Answer to previous puzzle)

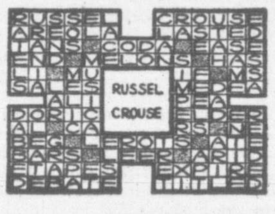

Town Planner Would Have Airport Closer To City Than Patricia Bay

The building of an airport closer to Victoria than the existing one at Patricia Bay, the complete renovation of old and unoccupied buildings on Government Street and the institution of diagonal parking on Douglas Street were among suggestions offered by J. C. Nichols, manager of the model Country Club development in Kansas City, and foremost American authority on town planning, in an address Monday to a joint meeting of the Victoria Gyro Club and Real Estate Board.

"You have a beautiful city," Mr. Nichols said. "But improvements could be made."

The proposals put forward at the meeting, Mr. Nichols explained as things which had come to mind while taking a quick look around.

Here on a vacation, the speaker noted: "You can't solve the mistakes of the past and make perfect plans for the future in a few weeks."

To form a master plan for improvement and development of Greater Victoria would take more than a year and would require the co-operation of everyone. But such a master plan would be well worth the effort, he said.

200,000 POPULATION

"By 1975 your population will be beyond 200,000," he prophesied. "You should plan for that."

With the ever-increasing use of the airplane as a means of transportation, Mr. Nichols stated, Victoria would do well to have an airport much closer to its business district than the one which now serves it.

"The airport in Kansas City is just a six-minute drive from our hotel district," he said.

On the subject of renovating old buildings, the speaker declared it of utmost importance to any city to have the value of its down-town buildings stabilized and maintained.

"I notice along Government Street some old buildings going empty. . . . That should not be. I suggest these buildings be fixed like new."

With regard to parking, Mr. Nichols thought Victoria fortunate to have wide streets throughout its business district and suggested the width of Douglas was ample to allow diagonal parking on both sides.

The speaker saw two advantages to diagonal parking—one, space is provided for nearly twice as many cars, and two, it takes less time to get in and out.

"By actual test, we have determined it takes 17 seconds to get in or out of a parellel parking space."

Mr. Nichols says streets 70 feet or more in width are wide enough to have cars parked diagonally on both sides and streets between 60 and 70 feet, wide enough to have cars parked diagonally on one side and parallel on the other. Streets less than 60 feet in width should have parallel parking only.

Mr. Nichols remarked favorably on the city's transportation system and the location of Beacon Hill Park.

In his own Country Club district, a 5,000 acre development which has a population of 50,000, there are 11 shopping centres, 15 schools, four 18-hole golf courses and 17 churches.

The speaker was introduced by H. C. Holmes and thanked by J. N. Fraser.

Strikebound Plant Ordered Closed

ST. CATHARINES, Ont. (CP) —A shutdown of the strike-bound McKinnon Industries has been ordered by company officials. The move, taken after minor skirmishes Monday between office workers and salaried personnel and pickets, leaves only company police in the sprawling plant which normally employs more than 3,000 St. Catharines workers.

The company, a subsidiary of the General Motors Corporation, has been strikebound since July 14, when Local 199 of the United Automobile Workers (C.I.O.) called out 2,650 production workers in an effort to obtain parity of wages with Oshawa and Windsor General Motors workers.

"The union has seen fit to resort to unlawful mass picketing of our plant," a company official said. "We do not want to have our supervisory, salaried and office personnel subjected to the abuse many of them received this morning. It has, therefore, been decided to close down all operations until further notice."

The union asked for a 26-cent-an-hour wage increase.

Immanuel Kant, the famous German philosopher who was born at Konigsberg, East Prussia in 1724, was of Scottish descent. His father was a saddler.

OUR BOARDING HOUSE

OUT OUR WAY

AROUND HOME

OZARK IKE

VIC FLINT

MR AND MRS

BOOTS

FRECKLES

ALLEY OOP

DOUGLAS MEN'S WEAR
QUALITY CLOTHING AND FOOTWEAR
DOUGLAS at VIEW—Opposite David Spencer Ltd.

RAINBOW COLORS
IN
SANTILE
FLOORING
At New Low Prices!
Choose from our wonderful range of colors. Santile is durable . . . asphalt base.
Per square yard,
2.70 to 3.35
SANSAN MADE IN B.C. LAID AROUND THE WORLD
515 YATES STREET

City Hall Employees Accept $17.50 Wage Increase Offer

Wage increases of $17.50 a month retroactive to June 1 will be given 130 civic employees in "inside" jobs.

It means additional costs to the city of nearly $16,000 this year, and for a 12-month period, over $27,000. Cost per month totals nearly $2,300.

It was revealed at a meeting of the City Council Monday by Ald. Charles Banfield, civic service committee chairman, that after two days of negotiations the $17.50 a month offer had been made to the "inside" staff.

At a meeting of employees Monday night, the offer was accepted. Decision was reached by secret ballot. Employees also endorsed several changes to their working agreement approved by the civic service committee.

It was the second wage increase granted city employees this month. Policemen were given boosts ranging from $5 to $20 a month retroactive to April 1. The increases were awarded by a board of arbitration. Date of payment was the decision of the Police Commission.

Police increases will cost the city $15,360 in one year.

MORE TO BE CONSIDERED

There still are approximately 400 city employees still to be considered in the matter of wage hikes.

"Outside" employees have asked for a 25 cent an hour across the board boost based on a 40-hour week. Firemen are expected to seek higher pay when their working agreement expires later in the year. Other employees including Library workers, will be considered also for wage increases.

The City Council went on record earlier favoring increases for all employees if policemen were given a wage award by the arbitration board.

The $17.50 offer to "inside" employees was made after several compromises by the civic committee and the employees' association.

Ald. Banfield said the employees first sought $22.97 blanket increase retroactive to Jan. 1.

The committee countered with an offer of $15 across the board from June 1.

The employees came down to $18.50 from Jan. 1, and the committee offered $17.50 from June 1 to break the deadlock.

Extend Time Limit On Property Offer To Ex-Servicemen

Ex-servicemen have until Aug. 31 to buy city residential property for one quarter of the assessed value.

City Council on Monday extended the time limit of the "bargain sale."

In May, 1945, a resolution was passed by the City Council authorizing the Lands Department to sell lots at specially reduced prices to servicemen under specific conditions. One of the conditions set an expiry date as three years after the termination of hostilities in which Canadian forces were engaged.

The official date was Aug. 14 and the Lands, Zoning and Housing Committee asked that the conditions remain in force until the end of the month for all bona fide applications.

The council approved the sale in the last two weeks of four pieces of city property for $582.

CJVI
Tonight's Highlights
8.00—Meet the Morgans
8.30—Let's Play Bridge
10.45—Music by Starlight
DIAL 900

Air Mail Volume Doubles

VANCOUVER (CP)—Volume of airborne mail in Canada nearly doubled in July as a result of the "all-up" service for one-ounce letters, postal officials said today. The new service is still in the experimental stage and officials declined to say whether it would be permanent.

Suggests Ceremony To Mark Opening Of Rebuilt Cook Street

Acting Mayor J. D. Hunter told City Council Monday a ceremony should be held in connection with the opening of Cook Street following removal of streetcar tracks and rebuilding of the roadway.

"People have been talking about Cook Street for 25 to 30 years and now that we have a fine, smooth street, I think we should mark the opening with perhaps a ribbon-cutting ceremony," the acting mayor said.

Aldermen nodded approval of the plan and agreed to discuss the question later.

Meanwhile Cook Street from Mears to May Streets will be made a through street. Aldermen gave the city engineer the go-ahead signal to install stop-signs at all intersections.

Acting on recommendation of a resident of Richmond Avenue, council approved installation of a stop-sign on the south side of Haultain Street at Richmond Avenue. The resident wrote the city stating control at the intersection was necessary in view of the number of traffic accidents which occur.

City Hall Rebuilding To Be Considered By Special Committee

Four city aldermen were named by Mayor Percy George Monday to a special committee which will investigate possibilities of turning the City Hall into a modern structure including stores on the ground floor, Douglas Street side of the building.

They are Ald. D. D. McTavish, M. Aubrey Kent, Ed. Williams and F. N. Cabeldu.

Renovation of the building has been discussed since a plan to sell the building to a hotel syndicate failed to materialize. It was the intention of aldermen to erect a new City Hall in another part of town.

Mayor George recommended that City Council concentrate its efforts on rebuilding the present hall. He thought stores on the Douglas Street side of the building would eliminate a blind spot in the business district and also would provide another source of revenue.

Officer To Attend U.S. Traffic School

Acting on recommendation of the Police Commission, City Council on Monday made $800 available as part of the cost of sending an officer to Evanston, Illinois, for a traffic course.

Sgt. Brooke Douglass will take the Traffic Police Administration course of the Traffic Institute at Northwest University at Evanston.

He will be absent from his duties from Sept. 2 to Jan. 22 next year.

Exempt From Taxes

City Council on Monday approved a recommendation of the finance committee that Victoria Truth Centre property on Pentrelew Place be exempted from taxes.

The committee was given power to act in the payment of expenses for entertainment in connection wih the coming national convention here of the Trades and Labor Congress of Canada.

Named Superintendent

G. Bridges, an employee of the city water works for 32 years, was appointed superintendent of the department Monday by the City Council.

Appointment was made on recommendation of the civic service committee.

Mr. Bridges succeeds E. Macdonald who has retired after being on the payroll of the city for close to 45 years.

Former M.P. Dies In Saskatchewan

REGINA (CP) — Ernest Edward Perley, 70, former member of parliament for Qu'Appelle, Sask., suffered a fatal heart attack Monday night while attending an executive meeting of the provincial Progressive Conservative Party here.

A native of Maugerville, N.B., Mr. Perley moved to Regina in 1883 with his father, Senator W. B. Perley. He was elected to the Commons as Conservative member for Qu'Appelle three times—1930, 1935 and 1940—before being defeated in 1945.

City Representative

Ald. Frank Mulliner on Monday was appointed by the City Council to act as city representative on the Chamber of Commerce's Industrial Development Committee.

Four Fire Vehicles Bring $2,277 To City

Four fire department vehicles were sold by the City Council Monday for $2,277.

A 1936 Buick sedan brought $1,212; 1938 Pontiac coupe, $900; 1912 Seagrave hose truck, $50; 1922 Ruggles truck chassis, $115.

Sale of 500 pounds of steel for $3.75 a pound and 150 pounds of mixed copper and brass for $18 a pound also was approved.

At the same time, council approved spending of $2,624.

Tender of Canadian General Electric Company of $1,099 for electrical equipment for street lighting on Dallas Road was accepted.

Purchase of a $650 wire recording machine for the Social Welfare Department was approved, Ald. Margaret Christie stating it will eliminate the necessity of employing another stenographer.

And purchase of a new motorcycle and sidecar for $875 to be used by the street cleaning department was approved. It will replace a motorcycle of 1929 vintage in use still.

City Workmen Given Gorge Tunnel Job

City workmen will be employed in construction of a tunnel under Gorge Road to replace a broken storm drain.

The job was given them by City Council on Monday when an $8,925 tender from a construction company to do the job was considered too high.

Acting City Engineer Cyril Jones assured the council the tunnel could be constructed at less cost by civic employees.

Council approved construction of a five-foot cement sidewalk on McCaskill Street between Langford and Pine Streets under a local improvement scheme.

Holiday Magazine
FEATURES
"VICTORIA"
CANADA'S CITY OF GARDENS
ON SALE WEDNESDAY
COACH LINES NEWSSTAND
G 8424 629 BROUGHTON

Custom Tailoring
Finest imported woolens, worsteds and gabardine suitings for ladies and gentlemen.
It's not too early to order your new fall suits.
• ALL GARMENTS MADE ON THE PREMISES •
MURRELL'S
CUSTOM TAILORS
1317 BROAD ST.

KELLOGG'S
ASTHMA RELIEF
FOR ASTHMA & HAY FEVER

Stop Corns!
End Pain Instantly
NEVER wait! Protect sore toes from tight shoes with Dr. Scholl's Zino-pads *TODAY* and you'll stop corns from developing *TOMORROW!* But—if you have corns—soothing, cushioning, protective Zino-pads will end painful shoe friction and lift pressure at once!
Quickly Remove Corns
You'll marvel, too, how Dr. Scholl's Zino-pads quickly remove corns when used with the separate *Medications* included. Get this grand relief *now!*
Dr. Scholl's Zino-pads

HE SERVES YOU BETTER
in B.C.
Your Friendly Home Dealer is more than just a gasoline salesman. He's a maintenance expert, trained and equipped to keep your car safe, dependable, roadworthy year after year. He knows that continuous attention to a host of small details is the one and only way to assure you trouble-free operation. That's why he takes extra care with such jobs as tire switching, brake adjusting, Protexal lubrication and engine tune-up—with all the protective services your car may require.
Your Friendly Home Dealer has a personal stake in giving you better service every time. He's an independent businessman backing his "know how" with his own money. Wherever you see the Home Gas Flag, you can depend on superior service—the famous "Home Friendly Service" that spells trouble-free motoring in B.C. Naturally you get the finest petroleum products money can buy.
Drive in today. You'll be back regularly.
in B.C. Home Knows How!
HOME OIL DISTRIBUTORS LIMITED
THE 100% B.C. COMPANY
188-B
HOME SERVICE

WEDNESDAY MORNING
Specials at The BAY
Store Hours: 9 a.m. to 5 p.m. Wednesday, 9 a.m. to 12 noon

Children's Department Specials

Baby Strollers
Regular 8.95 — 5.00
Handy collapsible strollers that are slightly damaged and on special Wednesday to clear. Maroon only.

Boys' Broadcloth Shorts
Regular 85c — 49¢
Assorted stripes in cotton broadcloth . . . underwear like Daddy wears. Elastic backed and button front. 24, 28, 30 and 32.

Boys' Washable Suits
Regular 1.98 — 1.00
White shirt with zipper front . . . navy blue shorts with shoulder strap and belt. Durable cotton that launders beautifully. Sizes 3 to 6.
—Children's Wear, Third Floor

Heavy 4-Ply Lewista Wool
Regular 30c — 19¢
For the outdoor sportsman, heavy wool that knits up quickly and gives hours of comfortable wear. Cardinal, copen, yellow, wine, Nile green, beige and white.
—Needlework, Second Floor

Italian Gilt Boxes
½ PRICE
Just a limited quantity left, Handy for gloves, jewels and cigarettes. Price range now **1.50** to **3.96.** Choose one today!
—Stationery, Street Floor

Women's Sun 'n' Surf Suits
Satin and bengaline sun and surf suits. Specially constructed inner belt, skirt and built-up shoulder for the larger figure. Blue, black, green and brown. Sizes 40 to 46. Regular 8.95 — 5.95

Women's Reg. 5.95 Sun Suits
Ballerina and two-piece styles in plain with contrasting trim. Two-piece fitted with blue elastic back and plaid front and bra. Sizes 12 to 16 — 1.98
—Sportswear, Second Floor

Men's Furnishings to Clear
Reg. 9.50 Jacquard type WINDBREAKERS 25 only — 5.95
Reg. 5.25 Men's Sleeveless PULLOVERS 20 only — 2.95
Reg. 3.25 Youths' SPORTS SHORTS 10 only — 89¢
—Men's Furnishings, Street Floor

Special Purchase— English Semi-Porcelain Plates
Add these odd pieces to your everyday china, then you won't run short!
Bread and Butter Plates, 17¢ Breakfast Plates — 23¢ Dinner Plates — 25¢
Salad Plates — 20¢
—China, Third Floor

Drapery Remnants
For shorter curtains or drapes . . . cushion covers . . . shopping bags. Cretonnes, prints, damasks, homespuns and marquisette.
⅓ to ½ OFF!
—Draperies, Fourth Floor

Notion Department Specials!
Reg. 25c PLASTIC HAIR BANDS
Truly Yours hair bands, complete with elastic stretch. Assorted colors — 19¢
Reg. 3.50 COSMETIC BAGS
Satin drawstring, hand-painted utitlity or cosmetic bags. 12 only — 75¢
Reg. 15c FACECLOTHS
Terry cloth in generous 10x12-inch size — 9¢
Reg. 25c DISH TOWELING
Cotton mesh dish toweling, white with red trim border. Yard — 19¢
—Notions, Street Floor

Wed. A.M. Specials in Housewares!

Wooden Serving Trays 98¢
Choice of several floral patterns or plain shellacked wood. Approximate size, 12x21 inches. Regular 1.95.

Pie Ovens 2.59
Handy, light-weight oven to fit over gas flame, will bake pies and light baking. Regular 3.69.

Jar Top Removers 7¢
Takes rubber sealer tops off in a jiffy. All sizes. Regular 15c.

Plastic Sink Strainers 39¢
Strongly made in medium size. Colors, pink, red or blue. Regular 75c.

Wall-Type Accordion Dryers 1.79
Clothes dryer for confined space or apartment, folds up out of the way. Regular 2.25.

Steel Tongs 9¢
Remove your hot pans from the oven using one of these steel tongs. Regular 19.
—Housewares, Third Floor

Hudson's Bay Company.
INCORPORATED 2ND MAY 1670.

Reese Proves Spark In Brooklyn Drive

Pee Wee Reese is the fairhaired boy of Brooklyn Dodger rooters and the backbone of the club's field, or as some of the boys put it: "One of the few pros on the team."

The 29-year-old shortstop has not made an error in the Dodgers' last 25 games and his brilliant play both at bat and afield has been instrumental in the Dodgers' bid to overhaul the pace-setting Boston Braves in the National League.

The popular shortstop played a leading role in the Dodgers' 6 to 2 triumph over the Braves in Boston last night, starting a four-run rally with a triple and handling eight chances afield flawlessly.

The triumph cut the Braves' lead to two games over the runner-up Brooks and also enabled the Dodgers to take the vital five-game series, 3 to 2.

With the Dodgers leading 2 to 1, Reese, who is batting a cool .300, opened the eighth inning with a triple off relief pitcher Bob Hogue. Before the frame ended the Dodgers had scored four runs to sew it up.

NATIONAL LEAGUE

	W.	L.	Pct.
Boston	62	47	.569
Brooklyn	58	47	.552
St. Louis	59	49	.546
Pittsburgh	53	50	.515
New York	54	52	.509
Philadelphia	52	56	.481
Cincinnati	47	62	.431
Chicago	43	65	.398

AMERICAN LEAGUE

	W.	L.	Pct.
Cleveland	67	42	.615
Philadelphia	67	45	.595
Boston	65	45	.591
New York	61	46	.570
Detroit	52	55	.486
Washington	44	65	.404
St. Louis	43	64	.402
Chicago	36	73	.330

The third-place St. Louis Cardinals also gained ground on the Braves, moving to within 2½ games of Billy Southworth's crew as a result of their 9 to 7 conquest of the Cubs in a day game at Chicago.

MUSIAL STARS

Stan Musial paced the Cards' 14-hit assault against five Chicago pitchers with his 29th homer, a double and two singles. Del Rice and Erv Dusak also belted round-trippers for the Red Birds.

In the only other game played in either circuit, Cincinnati Reds downed the Pirates 5 to 2 at Pittsburgh last night.

Lefty Johnny Vander Meer went the route for the Reds, yielding five hits, including homers by losing pitcher Hal Gregg and Wally Westlake.

NATIONAL LEAGUE

	R.	H.	E.
St. Louis	9	14	3
Chicago	7	11	2

Pollet, Staley (3), Johnson (4), Wilks (9) and Rice; Hammer, Chapman (4), Chambers (5), Lade (7), Dobernic (9) and Scheffing.

	R.	H.	E.
Brooklyn	6	13	0
Boston	2	9	0

Hatten and Campanella; Spahn, Hogue (8), Shoun (8), Bickford (8) and Masi.

	R.	H.	E.
Cincinnati	5	10	0
Pittsburgh	2	5	2

Vandermeer and Lamanno; Gregg, Singleton (9) and Klutz.

Continue Play In Handicap Tourney

Results of second round of match play in the men's handicap championship at the Gorge Vale Golf Club follow:

CHAMPIONSHIP FLIGHT

H. Ashton defeated J. Merriman, 2 and 1.
J. Walker defeated F. Merriman, 5 and 3.
R. Fleming defeated R. Carroll, 2 and 1.
Joe Briggs defeated R. Herbertson, 2 up.
W. A. Bird defeated L. Brookbank, 8 and 6.
Ken Cole defeated N. Hogan, 2 and 1.
Roy Bell defeated H. P. Pigot, 2 and 1.
A. Tregellas defeated C. D. Schmitz, 4 and 3.

FIRST FLIGHT

P. Fanthorpe won from D. Gillbard, by default.
H. B. Kirkham won from S. Paterson, 6 and 4.
E. Heal defeated E. Harbinson, 3 and 2.
L. Carroll defeated W. Enoch, 1 up.
R. Wakelin defeated F. D. Morten, 5 and 3.
N. Galbraith defeated Sid Thomson, 2 and 1.
D. W. Hosmer defeated J. Frampton, 4 and 3.
Geo. Thornbury defeated J. D. Carlow, 4 and 3.

SECOND FLIGHT

Eric Barber defeated Ken Hincks, 1 up.
W. Rowe defeated T. A. Harris, 3 and 1.
R. Davison defeated G. Merriman, 2 up.
J. Lowrence defeated Jack Brown, 8 and 7.

THIRD FLIGHT

J. E. McLeod defeated L. Derman, 3 and 2.
R. Hoadley defeated P. Pettit, 1 up.
J. McEvay defeated J. R. Clark at 27th.
A. Appleton defeated A. Nelson, at 34th.

FOURTH FLIGHT

Ray McSween defeated Jack Halton, 6 and 5.
H. H. Cook defeated F. M. Waller, 3 and 2.
W. Mattick defeated Dave Metcalfe, 6 and 4.
W. Harris won from G. Matser, 1 up.

Get Your Grilse and Salmon Tackle Here
Hocking & Forbes
1006 DOUGLAS E 2342

Two W.I.L. Squads In Victories Over Coast Ball Teams

The grass looked green in other pastures to the Western International League today.

While Spokane was dumping Yakima, 4 to 1, in the only league game of the night, three of the other class B clubs jumped the fence to tangle with their parent Coast League clubs.

Salem spanked Portland Beavers, 6 to 4, and Wenatchee toppled Sacramento, 8 to 4. Tacoma was nosed out by San Diego, 6 to 5, in 10 innings.

In addition to the Spokane-Yakima fracas, tonight's schedule has Victoria at Bremerton, Vancouver at Tacoma, and Wenatchee at Salem.

Bremerton	76	49	.608
Tacoma	68	53	.562
VICTORIA	**71**	**56**	**.559**
Spokane	69	57	.548
Vancouver	56	60	.483
Salem	57	68	.456
Weatchee	56	67	.455
Yakima	41	84	.328

Spokane pushed across three runs on three hits and an error in the sixth inning to enable slender Frank Nelson to best young Dick Drilling in a pitcher's contest.

Nelson gave up seven hits, one more than Drilling, but never issued a walk.

Short scores follow:

	R.	H.	E.
Spokane	4	6	2
Yakima	1	7	1

Nelson and Sheely; D. Drilling and Constantino.

	R.	H.	E.
Sacramento	4	11	4
Wenatchee	8	9	2

Myers, O'Niell and Pesut, Castino; Cronin, Stenman, Rose and Dalrymple, Gardner.

	R.	H.	E.
San Diego	6	11	1
Tacoma	5	8	3

Walden and Rice, Ritchey (6); Fortier, Gleason (5) and Kuper, Hargadon (8).

	R.	H.	E.
Portland	4	10	0
Salem	6	9	0

Whitt, Liska (5), Derose (8) and Beard, Morrison; Sporer, Shortlidge (6), Peterson (9) and Burgher.

City Softball Final Scheduled Tonight

Second and possible deciding game of the best-of-three series for the city softball championship will take place at Central Park tonight between Douglas Tire and Langford.

Douglas Tire, senior A champions, hold a one-game lead over the senior B titlists. Game time is 6.45.

Starting Friday a round robin competition for senior A clubs will take place. In the first game of the draw Bluebird Cabs will meet Brentwood Aces. Winner of the round robin will receive the Victoria Sporting Goods Cup.

Jockeys Penalized By Vancouver Stewards

VANCOUVER (CP)—Two jockeys Monday were penalized by Exhibition Park racing stewards for riding rules' infractions Saturday.

Jockey J. Martinez was suspended for five days for allowing his mount, Friarworth, to run up on the heels of No Count in the seventh race, and Jockey Avelino Gomez was fined $50 for crowding the field on the stretch turn in the same race when aboard Pondo Py.

Sports Mirror

By PETE SALLAWAY

BRITISH Columbia racing fans, and there would be quite a number of them, who took in the racing program at Longacres Sunday, had the pleasure of watching Canadian-owned thoroughbreds do right well for themselves. Of course the major triumph was the smashing victory scored by A. Kennedy's Victory Gift in the $10,000 Longacres Derby. Starting as third choice the Winnipeg-owned filly won going away in the mud. Third spot in the derby went to Dr. L. H. Appleby's Ohsodry from Vancouver as the Canadian runners grabbed off most of the pot right from under the noses of the United States owners. In the fourth race Jack Diamond's World Wide, from Vancouver, took the winner's share of the purse while in the ninth heat the Bancroft and Snider entry of Dry Feet, one of the last sons of the great Dolan, picked up additional money by finishing fourth. All these runners, by the way, campaigned on the Lansdowne track during the 28-day meeting which closed July 31.

CHANCES of the Victoria Athletics finishing better than third in the Western International League pennant race may well be determined this week when the club engages in series with the Bremerton Bluejackets and Tacoma Tigers. Six games off the pace, at present, the club must win two of three tilts scheduled in Bremerton to gain. Should the A's play five games here with Tacoma, four victories will be the order to keep them right up close to the No. 1 berth. Victoria players are sure to be hustling extra hard in the series here against Tacoma. Reason—Joe Devine will be looking them over. The chief scout of the New York Yankees on the Pacific Coast will arrive in town tomorrow for his first look at the Athletics since the season opened.

ATHLETICS go into the series with Bremerton with their pitching staff in good shape. The hurlers are working in regular order and, if Manager Ted Norbert can get his starters to come up with complete games, the staff will be in good trim for the engagements against Tacoma. However, if he has to use two or three chuckers in any of the three fixtures things could be rugged come Thursday night.

MANAGER Jim Lackie's Douglas Tire softballers are over the first important hurdle in their bid for another western Canada crown. They completed the rout of Ladysmith Sunday and now prepare to go up against the mainland champions, either Vancouver Narrows or New Westminster Army and Navy. The tiremen, playing as Esquimalt Meat Market, defeated Army and Navy in the provincial final last year. With the first three games of the B.C. series scheduled here Saturday and Sunday it may prove a little rough on the local team's pitching staff. They have a great little thrower in Ken Gunter and, if he can get the boys off to a win in the opener, the tiremen stand a good chance to come through for the second year in succession.

FIGHT RESULTS

Oakland, Calif. — Lauro Salas, 128, Mexico City, decisioned Buddy Jacklich, 130, San Francisco (10).

Ocean Park, Calif. — Bobby Dare, Buffalo, N.Y., decisioned Tommy Garland, Ocean Park, (10).

Eaglettes Whip J. H. & E.; Sidney Leads Junior Final

Eaglettes took a one-game lead in the best-of-three final for the island senior B women's softball championship last night by administering an 11 to 1 drubbing to J.H. & E. behind the one-hit pitching of Ruth Oster.

Oster in setting down the senior B city titleholders chalked up her 22nd victory of the season. The lone hit off Oster came in the second inning and accounted for J.H. & E.'s single run, Eleanor Orpwood scoring on Irene Sande's blow through the middle of the diamond.

Winners jumped into a five-run lead in the first inning and added to their edge with single tallies in the third and fourth innings and four runs in the fifth. Eaglettes got 14 hits from the offerings of Sande.

SIDNEY WINS

In the city junior girls' final Sidney Merchants made it two straight over Hotshots in their best-of-five series last night with a 12 to 10 triumph. Sidney captured the first game, 15 to 6. Third game is scheduled for tonight at Central Park at 6.30.

Hotshots twice took the lead in the game but could not hold it against the hard-hitting suburban nine. Trailing 2 to 0 in the last half half of the first frame Sidney scored four times to go ahead. Hotshots bounced back to take a 7 to 4 margin in the fourth but in the last half of the inning Sidney again scored four runs and sewed up the verdict with another four runs in the fifth.

MEN'S SUPPLY STORE
Men's Clothing and Footwear—For Thriftwise Shoppers
1109 GOVERNMENT STREET PHONE E 7633
OPPOSITE C.P.R. TICKET OFFICE

Babe Ruth Baseball's Most Glamorous Figure

Home Run King Proudest Of Pitching 29 Scoreless Innings In World Series

Babe Ruth was a trim figure when he reported to the Yankees from the Red Sox in 1920. The New York club purchased him for $125,000.

Happy-go-lucky, Babe had his serious moments, too.

As his stature in baseball grew, the Bambino became the idol of kids and the target of autograph seekers.

It was a sick and lean Ruth that put on once again the famous No. 3 uniform on a day honoring him in Yankee Stadium, 13 years after he had retired from baseball.

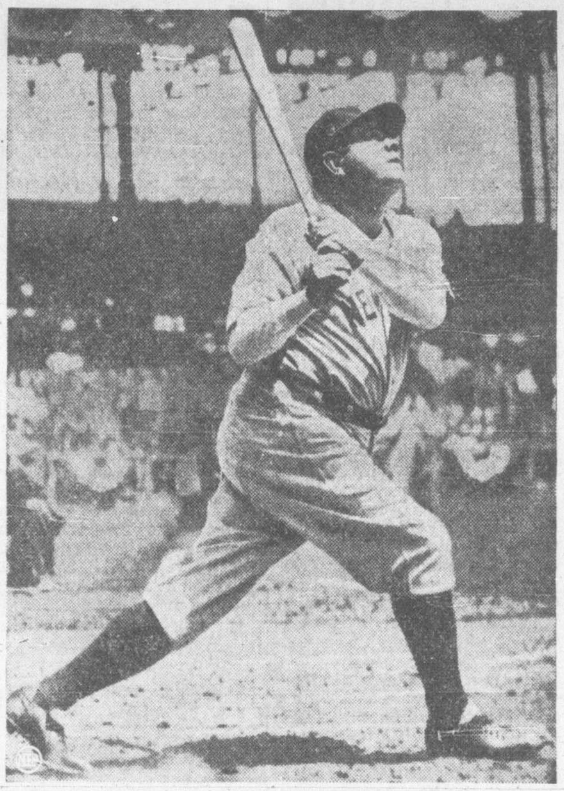

Ruth's homers and crowd appeal made the public forget baseball's Black Sox scandal.

After many months in the hospital, the Babe made a temporary comeback on the health road. A cigar, as well as his alert and friendly eyes, was standard equipment for him.

President, Children Saddened

NEW YORK (AP)—Babe Ruth is dead.

The one-time New York Yankee slugger, wasted by two years' illness and almost constant pain, died of cancer of the throat at 8.01 p.m. E.D.T. (5.01 P.D.T.) last night. He was 53.

A priest who administered the last rites of the Roman Catholic Church said "the Babe has been prepared since July 21 for his death."

Ruth never knew that he had cancer, however.

More than 100 children who were gathered outside Memorial Hospital Centre for cancer and allied diseases walked sadly away after the end came.

They were representatives of the thousands of young and old who had stood vigil in relays outside the hospital where their stricken idol lay suffering. Millions of others all over the world had kept rooting for the Babe.

A mass for Ruth will be held Thursday morning in St. Patrick's Cathedral, but funeral plans were incomplete early today.

Two radio network memorial programs are scheduled for tonight—NBC from 9 to 9.30 p.m. E.D.T. (to 6.30 p.m. P.D.T.) and ABC from 9.30 to 10 (6.30 to 7 p.m. P.D.T.).

President Truman led the United States in paying tribute to the Babe, who battled his way to major-league baseball immortality during 22 playing years.

The President's message of condolence, first of many received at the Ruth residence, said: "A whole generation of boys now grown to manhood will mourn the passing of the home-run king of the baseball world.

"Babe Ruth had all the qualities of a hero, and as an exemplar of clean sport was an inspiration to tens of thousands of rooters of all ages all over the country . . ."

The President told Ruth's family: "To you and to all who mourn with you, I offer this assurance of heartfelt sympathy."

Ruth lapsed into unconsciousness before death came.

"The Babe died a beautiful death," said Rev. Thomas H. Kaufman of the Roman Catholic Church of St. Catherine of Siena.

DIED IN SLEEP

"He said his prayers," the priest stated, "and lapsed into a sleep—and he died in his sleep."

At Ruth's bedside when he died were his personal physician, Dr. Hayes Martin; another physician, Dr. Loton Rasmussen; the priest and two male nurses.

Dr. Martin revealed that death was caused by cancer. Throughout the Babe's long illness the exact nature of his ailment had not been disclosed.

At the hospital when the end came were Ruth's wife, Claire; his two adopted daughters, Mrs. Daniel Sullivan and Mrs. Richard Flanders; his sister, Mrs. Wilbur Moberly; and two intimate friends, James Chapman and J. Paul Carey.

Ruth, who had been in hospital much of the time since undergoing a neck operation Jan. 6, 1947, was placed on the critical list last Wednesday when pulmonary complications set in.

He staged a surprising weekend rally, and on Sunday sat up in an easy chair for 20 minutes. Yesterday, however, his condition grew steadily worse.

SET 76 RECORDS

George Herman (Babe) Ruth, product of a Catholic training school for boys in Baltimore, retired from baseball in 1935 after setting 76 records—62 of which still stand.

He hit a total of 708 home runs, including 60 in one season, in regular games. After starting his baseball career as a pitcher, he was transferred to the outfield because his batting power was wanted in every game.

The New York Herald Tribune, reporting that a new drug had been used on Ruth, said today his death revealed that he "played a dramatic role in one of the most exciting medical investigations of the generation."

The newspaper said doctors tried to save his life with teropterin, and he was one of the first patients to receive injections of the new drug.

Improvement in his condition after the injections was described at first as remarkable, the story said, but the improvement was temporary, causing hopes for the new drug to fade.

The paper said the lessons learned from the use of teropterin "may provide valuable clues to the cancer problem," but declared "doctors cautioned that the drug must not be considered a cure for cancer."

Ruth had entered the hospital last June for further treatment.

Ruth's Year-By-Year Performances

YEAR	SALARY	G	AB	R	H	2B	3B	HR	RBI	BB	SO	Bat. Aver.
1914	$1,900	5	10	1	2	1	0	0	--	--	--	.200
1915	3,500	42	92	16	29	10	1	4	--	--	--	.315
1916	3,500	67	136	18	37	5	3	3	--	10	23	.272
1917	5,000	52	123	14	40	6	3	2	--	12	18	.325
1918	7,000	95	317	50	95	26	11	11	--	57	58	.300
1919	10,000	130	432	103	139	34	12	29	--	101	58	.322
1920	20,000	142	458	158	172	36	9	54	137	148	80	.376
1921	30,000	152	540	177	204	44	16	59	170	144	81	.378
1922	52,000	110	406	94	128	24	8	35	96	84	80	.315
1923	52,000	152	522	151	205	45	13	41	130	170	93	.393
1924	52,000	153	529	143	200	39	7	46	121	142	81	.378
1925	52,000	98	359	61	104	12	2	25	66	59	68	.290
1926	52,000	152	495	139	184	30	5	47	155	144	76	.372
1927	70,000	151	540	158	192	29	8	60	164	138	89	.356
1928	70,000	154	536	163	173	29	8	54	142	135	87	.323
1929	70,000	135	499	121	172	26	6	46	154	72	60	.345
1930	80,000	145	518	150	186	28	9	49	153	136	61	.359
1931	80,000	145	534	149	199	31	3	46	163	128	51	.373
1932	75,000	132	457	120	156	13	5	41	137	130	62	.341
1933	52,000	137	459	97	138	21	3	34	103	114	90	.301
1934	35,000	125	365	78	105	17	4	22	84	103	63	.288
1935*	----	28	72	13	13	0	0	6	12	20	24	.181
Totals	----	2502	8399	2174	2873	506	136	714	2209	2056	1330	.342

(Official strikeout, bases on balls and runs batted in records not kept in Ruth's early years.)

*(Salary in 1935 was partly on unrevealed percentage basis.)

(Also received $15,000 as coach of Brooklyn in 1938 and $41,445.11 as share in 10 World Series.)

Canada's Olympic Cage Coach Sick On Arrival Home

MONTREAL (CP) — Moe Abramowitz, coach of Canada's Olympic basketball squad, today was believed suffering from either pleurisy or pneumonia after his arrival home Sunday from London. His doctor ordered him to bed.

He said through his wife that an official statement on what happened to Canada's cage team in London will be made when manager Laurie Irwin returns.

Canada, rated high in pre-Olympic books, wound up ninth, out of the championship bracket.

The Canadian team was made up of members of the Montreal Y.M.H.A. and University of British Columbia squads.

The Babe Wept At Ceremony

NEW YORK (AP)—At the celebration of the Yankee Stadium's silver anniversary on June 13, Babe Ruth's uniform with the famous No. 3 on its back was officially retired. In addition to the Babe, all the living members of the 1923 Yankee team were on hand, as were stars of other Yankee outfits.

"As president of the American League, I declare Ruth's uniform officially retired," said Will Harridge in making the presentation of the uniform to baseball's Hall of Fame. "It never again will be worn by a Yankee player either at the stadium or on the road. It is worn today by the Babe for the last time.

"Babe is one of baseball's immortals. His contributions to the game cannot be measured. It is with deep appreciation for what he has done for baseball that I hereby present his uniform to the Hall of Fame."

The fans greeted the Babe's appearance with a roar that almost raised the roof from the stadium. He strolled out of the dug out, wearing his old uniform and swinging a bat.

Standing at the plate and leaning heavily on his long yellow bat, the Babe, tears streaming down his face, spoke huskily into the microphone as a hushed silence fell over the crowd.

"Ladies and and gentlemn," he said, "I just want to say one thing. I am proud I hit the first home run here against Boston in 1923. It is marvelous to see these 13 or 14 players who were my teammates going back 25 years. I'm telling you it makes me proud and happy to be here. Thank you."

Ruth's life was the subject of a book and movie, "The Babe Ruth Story." He presented the mansucript of the book to the Yale University library. When the film had its world premiere at a New York theatre July 26, 1948, Mayor William O'Dwyer issued a proclamation making it Babe Ruth day.

GREATEST ATHLETE

The proclamation said Ruth was "a man deservedly loved and admried by the youth of the entire nation." It called him "the greatest athlete of his time" and "an immortal in the game of baseball."

The onetime slugger left the hospital and walked slowly into the theatre, supported on both sides, to see the picture of himself. Ruth was so ill and tired that he could barely smile to the cheering crowd. He had to leave before viewing the entire picture and arrangements were mad for a private showing at the hospital.

Proceeds from the premire went to the Babe Ruth Foundation, which is devoted to the encouragement of baseball conscious youngsters. The foundation was conceived by Ruth in 1947. That same year he was engaged by the Ford Motor Company as a "consultant" in connection with its participation in the nationwide American Legion junior baseball program.

"Fellows, you know how I've always felt about kids playing baseball," Ruth said in a press conference at that time. "For the first time in my life, I feel I have a chance to put my ideas into action through the organized program sponsored by the American Legion. . . .

"I owe everything I am to the kids. They didn't get up there and hit for me, but they were my inspiration all the time. Now I want to pay them back." He said he wouldn't be happy "until we have every boy in America between the ages of 6 and 16 wearing a glove and swinging a bat."

Coast Baseball Pays Tribute To Ruth

LOS ANGELES (AP) — President Clarence Rowland of the Pacific Coast League said flags at all P.C.L. parks would be at half mast tonight and there would be one minute of silent tribute before the games in honor of the memory of Babe Ruth.

"He was America's sports hero—a hero to young and old," Rowland said. "There will never be another like him."

FINE SPORTSWEAR For The Whole Family
W&J
SERVING VICTORIA 86 YEARS
W. & J. WILSON

Condition Yourself At Home with Moosehead-Whitely Gymnasium Outfit
Hocking & Forbes
1006 DOUGLAS E 2242

S. McMillan
POSTERS DISPLAY CARDS LETTERING
DESIGNS STENCILS & ART WORK
1316 BROAD ST. PHONE E 5333

Colwood Softball Champions

DISTRICT MERCHANTS
Defeating Marigold three games to one in a best-of-five game series, Merchants recently won the men's senior B title of the Colwood and District Softball League to qualify for the lower island playdowns. Back row, left to right: Bill Morrow, Buzz Beasley, coach; John Oliver, Norm Peck, Bim Pegg, Howie Drummond, Alec Nohr; front row, Wilf Gouge, Lou McCorkall, Glen Atkinson, bat boy; Lorne Falconer, Cliff Bate, manager. Missing, Jack Anderson.

Joe Walcott Signed To Battle Lesnevich

NEW YORK (AP)—The Tournament of Champions has signed Jersey Joe Walcott and Gus Lesnevich to meet Sept 21, a bold move that might give the fledgling promotional group control of the next heavyweight boxing champion.

Jersey Joe and the ex-light heavyweight king will tangle on the same card with the Tony Zale-Marcel Cerdan title tilt in Jersey City's Roosevelt Stadium.

To get Walcott and Lesnevich to take part in the big fistic doubleheader, the T. of C. guaranteed each of the heavies $50,000. At first sight it looked like a costly manoeuvre since Zale, the middleweight champ, has been guaranteed $120,000 and Cerdan $50,000.

But with the extra hundred grand, promoter Andy Niederreiter, who runs T. of C. got an "exclusive" agreement yesterday from both that the winner will make his next start for the T. of C.

Britain's Freddie Mills, the light heavy champ, who beat Lesnevich, originally was scheduled to fight Lesnevich a return on the Zale-Cerdan show but declared himself out because of head injuries.

Meanwhile, Mike Jacobs' 20th Century Sporting Club is going ahead with plans for its own show at Yankee Stadium Sept. 22. Sol Strauss, acting director of the 20th, has a lightweight title fight between champion Ike Williams and Jess Flores all signed up. He's about ready to close for a non-title bout between welterweight king Ray Robinson and Kid Gavilan, the Cuban clouter, for the same program.

Should it come up rain on the 21st, the T. of C.'s twin bill will be held on the 22nd, same day as its rival's show.

In that case both outfits probably will see red—ink.

TIDES

Aug.	Time h.m.	Ht ft.	Time h.m.	Ht ft.	Time h.m.	Ht ft.	Time h.m.	Ht ft.
14 ..	5.24	2.0	..	.....	....	..	21.35	8.5
15 ..	6.12	1.7	16.30	8.4	18.16	8.3	22.15	8.5
16 ..	6.56	1.5	16.58	8.4	19.12	8.1	23.06	8.4
17 ..	7.36	1.4	17.27	8.2	19.56	7.9	23.56	8.1
18 ..	8.14	1.5	17.52	8.0	20.34	7.5	....	
19 ..	0.40	8.0	8.49	1.7	18.08	7.6	21.05	7.0
20 ..	1.26	7.7	9.22	2.0	18.04	7.4	21.42	6.6
21 ..	2.11	7.5	9.54	2.5	17.29	7 3	22.18	6.1

SUNRISE and SUNSET
Pacific Standard Time
August 18—Rises 5.11; sets 19.23.

Darkness Intervenes To Give Eagles Win Over Navy Ball Club

Eagles moved two games up on Navy in the race for second-place in the senior baseball league last night by downing the sailors, 9 to 4. Winners gained their lead by the seventh. In the top of the eighth, their defence fell apart, allowing Navy five runs on seven errors and a walk to tie the score. However, darkness had already settled and birdmen were awarded the game, with the score reverting back to the end of the seventh.

Eagles scored two off Navy hurler Don Evans in the first, but the bluejackts came back with a trio in the third and moved ahead, 5 to 2, with another in the fifth. Winners salted it away in the last of the sixth, however, putting together five hits and three errors by Navy catcher Alf Kubicek for four big runs.

Toad Garnet hurled the win, giving up eight hits, taking seven on strikes and passing two. Evans was nicked for 12 safeties, fanned seven, but gave up six walks.

Tonight at Athletic Park, Ben's Bombers meet Eagles, starting at 6.45.

Short score follows:

	R.	H.	E.
Navy	4	8	4
Eagles	9	12	6

Evans and Kubicek; Garnet and Carson.

STARTING WEDNESDAY

SALE!

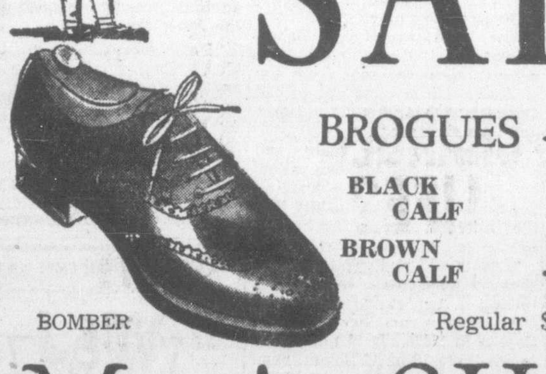

BOMBER

BROGUES
BLACK CALF
BROWN CALF
10.95
Regular $14.95 to $16.95

Men's SHOES
made by SCOTT-McHALE

Bluchers or Balmorals

Brown Calf
Black Calf

FOR WALKING OR DRESS

VIKING

Cathcart's Shoe Store
G 6111 717 FORT STREET

Cosmopolitan Entry List For New York Yankees' Ball School

Tomorrow, Aug. 18 is closing date for entries to the New York Yankees baseball school. The clinic will be held at Athletic Park Aug. 23 to 25 inclusive with classes twice daily from 10.30 to 2 and from 6.30 on in the evening.

In checking over the huge list of entries already received for the first organized school of its kind to be held in Victoria it has been found that the school will be cosmopolitan in nature.

Disregarding any semblance of a color bar entries have been accepted from Indians, East Indians, Chinese and colored youngsters who want to learn to play baseball and learn the fundamentals of the game.

Joe Devine, head Yankee scout on the Pacific Coast, has signified his intention of remaining over for the three-day school and he will certainly be on the lookout for any promising material. Devine is scheduled to arrive in the city this week in order that he may look over the Athletics in the coming home stand against the second-place Tacoma Tigers.

COACHING STAFF

The coaches in charge of the school, Sylvester Johnson, former major league pitcher; Bob Fatjo, Ballermaine Prep baseball coach, and John Cattrell, diamond coach at Santa Clara University, are experienced hands at conducting baseball schools. The far-sighted program by the Yankees for the instruction of baseball-minded youngsters was started last year. And during the last two years the school has been held almost continuously through the summer months in many parts of the Pacific coast.

Outstanding talent will be recognized. Proper methods of handling various positions afield, throwing from the outfield, sliding, batting and other vital aspects governing the proper way to play the game will be demonstrated.

Park facilities at Athletic Park will be at the disposal of the school during the clinic. Prizes will be presented to the four outstanding students and winners will be decided by the coaches of the school.

Vic Buccola Raps Ball For 10-Point Increase

All of the Athletics kept their roses above water in their efforts at the plate the past week with Vic Buccola registering the biggest gain on the club as he hoisted his mark some 10 points from .263 to .273.

Archie Wilson got back the three points he lost the previous week and is again up in the .380 bracket sporting a neat .382 for the league lead of games played here up until Saturday night with Yakima.

Wilson's league firsts include besides batting leadership, total bases with 342, triples with 21, runs scored with 110, and hits with 203.

Babe Jensen retained his runner-up position to Wilson for the club batting title as his average stayed at the .338 figure. Jensen is also second in RBI's with 89 and hits with 155. His 94 runs scored total is two better than Palmer's 92 tallies.

In the hurling department Joe Blankenship closed to within one game of the coveted 20-game mark by ringing up his 18th and 19th victories.

Frank Logue tossed his 12th win and tops the club in won and lost figures. Len Kasparovitch and Del Owens are the other big winners, Kasparovitch with a season's record of 15 and 11 and Owens holding an 11 and 10 mark.

The two defeats charged to the mound corps in the recent home stand went to Kasparovitch and Al Goot.

Averages of the A's regulars and the two top-hitting pitchers, Owens and Jim Propst, including games of Saturday Aug. 14 follow:

	AB	R	H	RBI	Pct.
Wilson	531	110	203	109	.382
Jensen	459	94	155	89	.338
Palmer	484	92	149	76	.308
Walseth	182	23	54	30	.297
Balassi	493	91	142	60	.288
Morgan	196	31	56	32	.286
Propst	61	3	17	7	.279
Recca	348	51	95	55	.273
Buccola	400	63	109	56	.273
Owens	96	13	26	14	.271
Kubiak	467	73	121	60	.259

Home runs: Wilson 21, Palmer 15, Jensen 10, Recca 9, Balassi 8, Buccola 6, Morgan 3, Owens 2, Kubiak.

Three base hits: Wilson 21, Buccola 13, Jensen 9, Palmer 6, Balassi 6, Kubiak 4, Morgan 3, Owens 2, Recca, Walseth.

Two base hits: Wilson 34, Palmer, 33, Jensen 32, Kubiak 22, Balassi 22, Recca 20, Buccola 15, Morgan 13, Owens 3, Walseth 3.

Pitching: Logue 12-4, Blankenship 19-9, Kasparovitch 15-11, Owens 11-10, Propst 7-7, Goot 2-2, Harmsen 1-4.

Seek To Pressure John Bromwich Onto Davis Cup Squad

SYDNEY, Australia (AP) — Friends of John Bromwich are putting on the pressure today to have the veteran tennis star added to the Australian Davis Cup squad if it should reach the challenge round against the United States.

Despite a growing contention that Bromwich's strength would be needed against the Americans if the Aussies beat Czechoslovakia in the inter-zone finals, Roy Cowling, selector of the Australian line-up, said there was little chance the two-fisted veteran would be invited to compete.

Bromwich, who has been on every Australian Davis Cup team since 1938, was left off the team this year when he refused to travel to United States by air.

Instead, he went to England by ship at his own expense and gained the finals of the Wimbledon championships before losing to Bob Falkenburg of Hollywood, Calif., in five sets.

The Sydney Daily Telegraph said in a front page editorial: "Without Bromwich we don't seem to stand much chance of defeating America. If winning the cup is more important than trivial personal issues—and the selector's dignity — the Lawn Tennis Association will now invite Bromwich to help us out of a mess."

Bromwich is due to leave England for Australia Thursday, the day the Australians begin the inter-zone finals against Czechoslovakia at Boston. The inter-zone victor will challenge the United States for the cup.

(In London, Bromwich said he would not go to the United States to play in the Davis Cup challenge round if Australia beats the Czechs.)

Demaret Wins Golf Playoff From Greiner

ST. PAUL, Minn. (AP)—Jimmy Demaret Monday took first money of $2,450 from Otto Greiner, Baltimore, in the playoff of the St. Paul Open golf tournament.

Demaret shot a four-under par 68, while Greiner was carding his poorest round of the tourney for a 70. They finished the scheduled 72 holes of the open tied at 273 Sunday.

Yesterday they went into the last three holes with Demaret ahead by four strokes. But two three-putt greens, on the 16th and 17th holes, whittled that advantage to two strokes. They finished with 18th hole in birdie fours.

Hurls No-Hitter But Loses Game

LANETT, Alta. (AP)—Pitcher Bill Revels of the Carrollton, Ga., entry in the Georgia-Alabama Baseball League threw a no-hitter at Valley last night—and lost the game 1 to 0.

Here's what happened.

Revels walked the first man in the fifth inning. The runner promptly stole second, took third when the catcher uncorked a wild throw and scored on a passed ball.

Baseball School Registration

Victoria boys from 12 years and up who wish to attend the New York Yankees baseball school at Athletic Park Aug. 23 to 25 and are unable to register at the park are asked to fill in this form and mail it to **"BASEBALL SCHOOL,"** care of the Times sports department.

NAME ______________________________

AGE AT LAST BIRTHDAY______________________

Registrations will be accepted at Reg Patterson's office at Athletic Park daily, except Sunday, from 10 to noon, until Aug. 18.

Ruth Baseball's Most Loved And Greatest Figure

NEW YORK (AP) — "Babe Ruth was the greatest single figure and personality in the history of baseball."

That was the tribute paid the home-run king who died Monday, by president Will Harridge of the American League in which the Babe played all except the last season of his major league career.

Ford Frick, president of the National League:

"Babe Ruth needed every inch of that big chest of his to protect the world's largest heart."

President Truman said: "A whole generation of boys now grown to manhood will mourn the passing of the home-run king of the baseball world."

"Babe Ruth had all the qualities of a hero and was an exemplar of clean sport," the President said in a message to Ruth's family.

Burt Shotton, manager, Brooklyn Dodgers: "All of us in baseball mourn the passing of a great and courageous fellow . . . today's players in particular owe a debt of gratitude to Babe Ruth."

John Quinn, general manager, Boston Braves: "Babe Ruth was probably the most popular figure in the world. His memory will never die."

At Meriden, Conn., Connie Mack, veteran manager of the Philadelphia Athletics, said: "We know he was the greatest home-run hitter the country has ever seen.

"What he has done for the youth of America could not be done by any other man. The young of our country thought more of him than of any man living."

GREATEST COMPETITOR

Bucky Harris, manager, New York Yankees: "The greatest hitter and greatest competitor of all time has passed away."

Leo Durocher, manager, New York Giants: "He was the greatest inspiration to the youth of America."

Edward G. Barrow, former president of the New York Yankees: "I loved the Babe dearly. There never has been anybody like him and there never will be."

Manager Lou Boudreau of the Cleveland Indians said: "I'm terribly shocked. Baseball has lost the greatest name it ever had."

Tris Speaker, famed "Grey Eagle" outfielder who played with Ruth in Boston when "the Babe" entered the American League, said: "I remember the Babe more clearly as a great pitcher than as the greatest home-run slugger in the history of baseball. He once said, and I agreed with him, that his record of pitching 27 straight scoreless innings in world series competition will never be broken, although his homer marks may fall."

Sam Byrd, who replaced Ruth in the Yankee outfield and now a Detroit golfer: "Babe was just a big kid at heart, and we all loved him. He was one of the greatest sportsmen I ever knew."

Yanks Beat Giants In 11th Inning

NEW YORK (AP) — Buddy Souchock's two run homer in the 11th inning enabled New York Yankees to shade New York Giants, 4 to 2, Monday in the sixth Mayor William O'Dwyer trophy game before 17,091 fans at the Polo Grounds.

Southpaw Monte Kennedy went the route for the Giants, fanning 10. Red Embree and Joe Page divided the mound burden for the Yanks with Page, who entered the game in the eighth, gaining credit for the victory.

Penman MAKES ITS MARK ANYWHERE Advertising

Gala Hat Surprises For Day's Big Price

Boudreau Makes Healthy Gain In Batting Campaign

CHICAGO (AP) — Lou Boudreau's sizzling bat—which collected 19 hits in 37 trips to the plate for the week—brought his average to .361 and within striking distance of Ted Williams' American League-leading mark of .377.

Averages released Monday showed the Cleveland shortstop-manager had climbed 16 points from a week ago. In the same period, through Sunday's games, Boston's stringbean outfielder had dropped 10 points.

Dale Mitchell, Boudreau's teammate, climbed 10 points in the week to hold third spot with .336.

Joe DiMaggio's 105 runs batted in and 26 home runs for New York were high in those departments. Other leaders were: Most runs, Dom DiMaggio, Boston, 85; most hits, Boudreau, 141; most doubles, Tommy Henrich of New York, 30; most triples, Ed Stewart of Washington, 12; most stolen bases, Bob Dillinger of St. Louis, 21.

Leading pitcher was Cleveland's Gene Bearden, whose 11 won. 3 lost was good for a .786 average.

DARK MAKES GAIN

NEW YORK (AP) — Boston Braves' Alvin Dark picked up six points during the last week in his drive to overtake St. Louis' Stan Musial as the National League's bat leader—but he still has a long way to go.

Musial, who continues to lead the senior circuit in virtually every offensive department, dropped from a .388 batting average to .381 through Sunday's games.

The same official averages saw Dark, a sparkling rookie shortstop, only slip from .334 to .333.

The rise of St. Louis' Enos Slaughter from seventh to fifth place in the National's big ten was the other feature of the week's activities.

Slaughter rose from .314 to .323 to move up behind third-place Andy Pafko of the Chicago Cubs, who remained steady at .327.

Musial held first place in runs batted in, 92, replacing New York's Johnny Mize; most runs, 97; most hits, 164; most doubles, 32, and most triples, 12.

Ralph Kiner of Pittsburgh tops the home run department with 30 but Musial is right behind with 28.

Ashburn's 27 stolen bases are best in the theft specialty.

St. Louis' Harry Brecheen has the best won and lost pitching record with 14-4 for .777.

VANCOUVER (CP) — Fresh from his Sunday victory in the $10,000 Longacres Derby aboard Victory Gift, Vancouver jockey Paul Bailey Monday piloted home King's Honor, six-year-old brown gelding, in the featured $1,200 sixth race at Hastings Park.

Bailey, current leading jockey at the Vancouver track, paced his mount expertly, taking over the lead in the back stretch to win by two lengths over Fire Engine.

Jockeys Ken Smith and Ken Wilson booted home the daily double combination, Smith riding Carasus in the first and Wilson, Rock Steady in the second. The daily double was worth $45.25.

Largest mutuel return of the day came in the eighth when Gala Hat, four-year-old brown gelding, eked out a nose victory over Winikiup to pay $17.30, $8.75 and $4.10. The one-two paid $74.45.

Wilson and Bailey shared riding honors with two wins apiece.

First Race—

Carasus (Smith)	$7.55	$4.45	$3.40
Rural Parade (Robertson)		4.05	3.45
Defer (Williams)			3.55

Time: 1.45 4-5. Also ran: Hi Jolly, Midkapi, Bottle House, Celtic Flash, Gold Powder, Jubilynn.

Second Race—

Rock Steady (Wilson)	$8.05	$3.90	$2.70
Gals Maid (Bradley)		3.25	2.95
Sariworth (Johnson)			3.20

Time: 1.15 2-5. Also ran: Saloptic, Ashes Only, Van Vic, Mardun Destrer, Casthorpe. Daily double, $45.25.

Third Race—

Onweista (Gomez)	$11.80	$4.55	$2.85
Flying Scarab (Noffsinger)		3.15	2.25
Wee Elegance (Swigart)			2.70

Time: 1.10 2-5. Also ran: Gallon of Gold, Zemzem, Sugar, Trace Bran, Maethyl, Pennask, Baby Van.

Fourth Race—

Hiyak (Moncrief)	$13.25	$5.40	$4.00
Northfield (Athey)		4.10	3.25
Alice Walker (Gomez)			4.20

Time: 1.15 2-5. Also ran: Saanichton, Sallys Argo, Black Cloud, Lamouche.

Fifth Race—

Ladner Sim (Johnson)	$4.90	$3.45	$3.25
Lord Pebble (Slocum)		7.35	4.30
Assayer (Coppernoll)			3.65

Time: 1.15 3-5. Also ran: Lady Ginger, Jennys Lass, Yangtsze Rapid.

Sixth Race—

Kings Honor (Bailey)	$7.00	$4.55	$3.50
Fire Engine (Noffsinger)		8.10	5.90
Beach Drive (Moncrief)			3.30

Time: 1.42 1-5. Also ran: Worth Silver, Royal Domino, Lamohr.

Seventh Race—

Winhedid (Bailey)	$3.85	$3.10	$2.75
Balerno (Williams)		3.10	2.45
Timber Maid (Godley)			2.65

Time: 1.41 4-5. Also ran, Gene S, Royal Squeeze, Impregnable.

Eighth Race—

Gala Hat (Wilson)	$17.30	$8.75	$4.10
Winikiup (Gomez)		7.30	3.35
Burnaby Boy (Sundquist)			3.55

Time: 1.48. Also ran: Western Comet, Groves, Ball and Chain, Red Fez, Upo. Quinella, $74.45.

San Francisco	80	59	.576
Oakland	82	61	.573
Los Angeles	76	65	.539
San Diego	71	73	.493
Seattle	68	73	.482
Portland	68	73	.479
Hollywood	64	78	.451
Sacramento	57	83	.407

Go State Express for a smooth smoke

STATE EXPRESS 333
AT POPULAR PRICES
THERE IS NO FINER CIGARETTE

Still Further Cuts For British Smokers Loom; Black Market Busy

LONDON (CP)—Britain's dollar shortage has taken a painful turn for the man in the street—it is cutting down his cigarette supply.

The United States this year will supply 140,000 pounds of the flue-cured tobacco Britons like so well. This means about 60,000,000 pounds will have to be found elsewhere if present consumption is to be maintained.

Some of the deficit will be made up from other suppliers, including Canada, but the outlook is not promising.

A mere report that a cut was impending was enough to make cigarettes vanish from the shops. It was the old under-the-counter business again with a few packs grudgingly doled out to regular customers and stoney stares for strangers.

Less scrupulous merchants raised the prices sometimes as much as double. Some restaurants also increased the regular price of three shillings sixpence (70 cents) for 20 cigarettes with the explanation they had to get supplies from the black market.

There were rumors the government might introduce some form of rationing, allowing each consumer a number of points as now is done for candies. London's Evening Standard snorted that this would be "most unwise."

Miss Grace Adams At Band Concert

Miss Grace Adams will be back on the B.C.E. summer band program Wednesday to sing two of her favorite songs "Il Bacio" by Arditi, and "Giannina Mio" from Friml's musical comedy "Firefly." Art Stringer will sing "Without a Song" and by request "The Rose of Tralee."

G. Green who has frequently been heard in cornet duets and trios will on this occasion be heard in solo, presenting Carrie Jacobs Bond's beautiful song, "A Perfect Day."

The band will open the program with a spiritual march entitled "Square Shooter" followed by the ever-popular overture "Zampa." Other numbers to be presented are "Dance of the Hours" from La Gioconda, "Jolly Brothers Valse," "Intermezzo," characterised as a "Souvenir de Vienne," and the Hungarian Fantasia by Tobani. The concert will commence at 8, presented from the Cameron Pavilion and conducted by James M. Miller.

Fined For Taking Car Without Consent

A fine of $50, or in default one month in jail, was imposed upon Kenneth Devon, who pleaded guilty in Police Court today to taking a car without consent of its owner.

Devon pleaded guilty after the Crown consented to withdraw a charge accusing him of stealing a Blue Line Transit Co. taxi parked in front of a Johnson Street cafe. The accused claimed he was drunk at the time and did not know what he was doing.

Butter Wholesalers Have Ration Plan

VANCOUVER (CP) — First steps to avert a critical winter butter shortage were taken today by some wholesalers here with inauguration of a rationing plan. Retailers will be rationed on a percentage of their normal purchases, and some stores will limit customers to one-pound sales.

Dealers report, however, that while stocks are low, there is sufficient "for the present" under the wholesalers' quota system.

The children in North Ward district will call on householders Aug. 17 to Aug. 24 to collect paper and magazines to raise money to buy equipment for the new Kings Road playlot. Those wishing to donate are asked to telephone Mrs. L. Howarth, B1369; Mrs. G. Harris, G7874, or Mrs. A. McLeod, E5534.

Members of the Marine Workers' Social Club were hosts to 73 petty officers, sergeants of marines and other ratings from H.M.S. Sheffield. Contributors to the program were PO. E. Stallard, H.M.S. Sheffield; Mrs. M. Helliars, Mrs. Bella Forster, Mr. and Mrs. R. Noble Sr., Mrs. Mary Hulbert, Doug. Glover, George Hamel and W. McCorkell. All artists were accompanied by Mrs. Dot Glover on the piano.

Funeral Notice

An Emergent Communication of Henderson Lodge, A.F. & A.M., No. 84, G.R.B.C., will be held in the Masonic Temple, Douglas Street, on Wednesday, Aug. 18, 1948, at 2 p.m., for the purpose of conducting the funeral of the late Brother M. P. Barnes of Moose Jaw Lodge No. 3, of Moose Jaw, Sask. Members of city lodges and sojourning brethren in good standing are invited to attend by order of the Worshipful Master.

W. H. BIGGEN, P.M., Secretary.

BAKED HAM Better with French's PREPARED MUSTARD

TOO LATE TO CLASSIFY

LOST—IN SPENCER'S, SATURDAY, black handbag containing money and personal belongings. Finder may keep money and claim reward by returning bag and contents. Phone G4582. 2-41

ANNOUNCEMENTS

Artistry in photography and painting. Portraits by Hester Wilkinson in her new home studio at the Tip of Tattersal. Are beautiful and different. E 2711 from 10 a.m. to 4 p.m. ***

Advertise in the Times

Keep Overhead Down Underfoot
by keeping your floors in good shape. Call Victoria's leading floor specialists.
2100 DOUGLAS G-7314 A. H. Davies MGR.
V. I. HARDWOOD FLOOR CO.

No. 1 FIR SAWDUST
Best Double-Screened
SACKED AND BULK
SELKIRK FUEL E 3914

WOOD--Special, 3 Days--WOOD
Owing to shortage of yard space, we are cutting up all our cull lumber and edgings into 12-inch wood. This wood is all ready for use for kitchen or kindling and heater or furnace. Buy now and save. Good measure and quick delivery.
Big 2-Cord Load Only $6.50 — 4 Cords Only $12.00
760 TOPAZ O. K. FUEL G 2452

GROUND FLOOR OFFICES FOR RENT
Suitable for Salesman or Manufacturers' Agent. Telephone Service, Light, Heat and Janitor Service. Reasonable Rent.
DOWELL'S — 1119 WHARF — G 7191

Gen. Mark Clark To Address Institute In Victoria Visit

Gen. Mark Clark, of World War II fame, will be a visitor in Victoria next week, it was announced today by Col. J. N. Gibson, secretary of the United Services Institute.

Gen. Clark, who is now commanding general of the U.S. 6th Army in San Francisco, will arrive in the city either next Monday or Tuesday and will address a meeting of the United Services Institute in the Bay Street Armories at 8.30 in the evening.

Plans for the reception of the U.S. general are now under way and it is expected a guard of honor will be provided for him. Other plans for his entertainment during his visit are also being made.

Gen. Clark, first of the senior-ranking U.S. army officers to move into North Africa and Europe, commanded the U.S. 5th Army which captured Rome, first enemy capital to fall in the war.

Field Day Last Big Summer Event For School Children

Last big event for hundreds of children before school opens three weeks today will be the annual field day of the Victoria City Playgrounds to take place at 2 at the Royal Athletic Park tomorrow.

The field day will bring to a climax games and sports which have been organized for children of Greater Victoria since the end of June. Children from 10 parks will take part in the event.

Guests of honor will include Mayor Percy George, Dr. Henrietta Anderson, Ald M. A. Kent and W. H. Warren.

The program includes a grand parade in which hundreds of children will take part. Many will be mounted on vehicles of all types decorated for the occasion.

Sports opened to both boys and girls include: 25-yard dash, 50-yard dash, 100-yard dash, slow bicycle race, skipping race, stilt race and softball throw.

Folk dancing, tumbling exhibition, dramatic skits, boxing bouts and a pie-eating contest, will be some of the features at the giant event. The field day will be brought to a close with the awarding of playground crests.

Playground officials will include, Gordon Hartley, announcer; Dorothy Tubbs, recorder; Jan Flemming, craft exhibit; Peter Worthington, starter. Judges will be Frank Jarvis, Kay Isbister and Margaret Braken.

Buses To Resume Cook Street Route

Tomorrow morning the B.C.E. buses on the South Fairfield route will resume regular service via Fort, Cook, and May streets, it was announced today. During paving work on Cook Street these buses were detoured via Rockland, Vancouver and Pakington to Cook.

No Need To Look

Persons worrying about the possibility of the sky—or some part of it—falling and conking them on the head, should find something else to worry about for the chance of it ever happening is infinitesimal, H. A. Reid, amateur astronomer, told a "Summer Evening with the Stars" meeting Monday night in Victoria College.

Meteors which find their way into the earth's atmosphere rarely stay intact long enough to reach the earth, he said. The speed of the matter through the atmosphere produces an amazing amount of friction. So much, in fact, that the meteors are heated to a point where they disintegrate.

In two known cases where meteors did fall to the earth, no human beings were anywhere close. One fell in the Arizona desert, Mr. Reid said, and the other in Siberia.

Power Commission's Surplus Up Despite Reductions In Rates

The B.C. Power Commission, while reducing average rates during the fiscal year ended last March 31, nevertheless increased by more than $200,000 its operating surplus.

This was shown today in the third annual report of the commission which came into being in April, 1945, and which began actual operation on Aug. 1 of that year.

The report, presented by the commission to the provincial government, shows that at the end of the fiscal year the commission had acquired 20 electrical properties serving 21,421 customers at the respective dates of acquisition. By installation of 6,049 new services to that date the number of its customers has been increased to 27,470.

Currently the commission is expanding its services further and negotiating for the acquisition of the distribution facilities in Courtenay and Ladysmith.

During the last fiscal year the company reduced its generating units in operation from 55 to 51; reduced the generating capacity from 18,450 K.V.A. to 18,060 kilovolt-amperes, not including the Campbell River John Hart Development which has an installed capacity at the end of the fiscal year of K.V.A., extended its high-tension transmission lines from 181 to 285 miles; extended its primary distribution circuits from 905 to 1,131 miles; increased the number of power districts in operation from 16 to 18, and increased the number of kilowatt hours of power generated and purchased from 50,951,849 to 82,533,340.

Breakdown of its consumers' statistics showed the following: Residential, increased from 18,705 to 22,434; commercial, from 3,494 to 4,188; power, from 816 to 818, and streetlighting from 24 to 30.

MORE POWER USED

Average monthly consumption of residential customers increased from 74 to 84; while the average cost per kilowatt hour paid by residential customers was reduced from 5.0 to 4.5 cents.

The average monthly consumption of commercial customers increased from 278 to 308 kilowatt hours while the average cost per kilowatt hour paid by commercial customers decreased from 4.7 to 4.5 cents.

The commission showed its revenue from energy sales and miscellaneous sources during the year ended last March 31 at $2,146,689, compared with $1,411,834 for the previous fiscal year.

Operating expenses increased from $540,205 to $879,702 and interest on capital in operation increased to $224,221 from $148,504.

Power purchased by the commission increased from $182,897 to $293,737.

Operating surplus, excluding provision for reserves, grew from $540,226 during 1946-47 fiscal year to $749,028 for the 1947-48 fiscal year.

The operating surplus during the last fiscal year was distributed as follows: Maintenance and renewals, $265,873; sinking funds, $112,115; contingencies $140,545, and stabilization reserve $230,494.

LABOR COSTS RISE

"Notwithstanding increased cost of labor and materials," said the commission, "it is to be noted that average cost per K.W.H. to both residential and commercial customers has been reduced. This result has been achieved through increased volume of business, which it is already apparent, is a direct result of increases in total number of customers and in the average K.W.H. consumption.

"Revised rate schedules of a promotional type (already in effect in 11 of the 18 power districts), improved generating and distribution equipment, and extension of the service to new customers are important factors which have the affect and will increasingly improve the volume of service."

Highlight of the commission's year was the bringing into production of its John Hart development. The capacity of this plant will be increased to 100,000 kilovolt-amperes in 1949.

British Woman In New York Backs Up Claim Of Butchers

A news story which originated July 9 in the Victoria Times, telling how local butchers were challenging the scientific classification of whales as mammals, and were insisting they were fish, has brought comment from a British woman now living in Lake Placid, New York, who believes the butchers here are quite right.

A letter expressing her feelings on the subject was received Monday by the Victoria Chamber of Commerce.

"In the New York Times (which received the story through the Canadian Press wire service) I note there is some controversy over the correct classification of whale meat," she wrote.

"It has for some time been part of our diet in England, and is bought and sold only in fish shops . . . When cooked, whale meat looks like a very coarse, dry beef—hence the term 'meat' . . . One refers to crab meat and one does not buy that in a butcher store," she says.

"Should anyone in Victoria be unfamiliar with the best method of cooking whale meat," the letter continues, "they will find it best cooked in the oven with plenty of onions and seasoning to disguise the strong, fishy flavor."

Whole some stores are no longer handling whale meat, there is still plenty available and the demand for it will likely increase if beef prices soar to the point some observers are anticipating.

Whale meat retails at 39 cents a pound.

Leniency Sought For Indian Couple

"With six children between the ages of three months and 15 years they would be better off at home looking after their family," said Prosecutor C. L. Harrison in Police Court today with regard to an Indian and his wife facing charges of having liquor in their possession.

Mr. Harrison requested the magistrate to be lenient on the grounds that putting the pair in jail would serve no useful purpose.

Magistrate H. C. Hall agreed to withdrawing the charge against the Indian woman. He deferred sentence until Wednesday, however, on the husband.

"He could at least be a little co-operative and tell police who supplied him with liquor," said the magistrate. "Maybe tomorrow he will be a little more co-operative."

Sheffield Thanks City For Hospitality

Appreciation for the welcome and hospitality afforded crew of H.M.S. Sheffield on her recent visit to Victoria is contained in three letters received by Mayor Percy George today.

They were written by Vice-Admiral Sir William B. Tennant, K.C.B., C.B.E., M.V.O., R.N., commander-in-chief American and West Indies Stations, who sent Mayor George an ash-tray bearing the crest of the Sheffield; Capt. S. B. H. Fawkes, C.B.E., R.N., skipper of the ship, and from the ship's ward room.

Admiral Tennant said the citizens of Victoria gave the ship "a charming welcome." Capt. Fawkes wrote: "Thank you and the City Council for the very great welcome and hospitality that was afforded us at Victoria."

Report Man May Be Responsible For Other Island Fires

Provincial Police said today they were checking the possibility that the man held at Oakalla prison in connection with the $40,000 Youbou bunkhouse blaze may have been responsible for other Vancouver Island sawmill fires that reaped a $3,000,000 toll in July.

The Youbou fire destroyed most of a huge B.C. Forest Products Ltd., bunkhouse, 30 miles west of Duncan. Burned to death were Roger Gouin, 24, of Vancouver, and Joseph Wozniak, 47, of Youbou. Thirteen others were injured.

The bunkhouse held 250 men, many of whom leaped to safety through second-floor windows.

S.P.C.A. Again Asks Changes To Pound

General unsuitability of the city pound is the subject of a letter to the City Council today from James Barr, president of the Victoria branch of the S.P.C.A.

He states no action has been taken on the society's July 5 request for improvement to the pound, and since then reports have been received of young dogs in the pound suffering fits from distemper.

"This is a serious matter as this disease is highly contagious and is liable to infect any dog which is placed in these premises," Mr. Barr writes.

He asked also that because the pound is open only one hour a day, from 3 to 4 in the afternoon, that descriptions of animals confined be published.

"A great many people find it inconvenient to attend the pound during this period," he states.

Rush Work On New Classrooms For More School Pupils

Setting up new classrooms in Greater Victoria schools is being rushed in anticipation of increased enrollments at the opening of schools next month.

J. F. K. English, municipal inspector of schools, said today new rooms are being built at Willows and at Oaklands schools, one at the former and two at the latter.

In addition, rooms at Cedar Hill, Tolmie and Victoria West schools used in the past for storage and other purposes, are being converted into classrooms.

The auditorium at Tolmie School also has been partitioned to give two extra rooms for class work.

Mr. English said it will be necessary to make slight changes in some school attendance areas by which some children will have to change schools.

TO VICTORIA WEST

Some pupils in the Saanich Craigflower area will be transported to Victoria West and Lampson Street schools because of the inability of the four-room Craigflower School to accommodate them.

Parents whose children will be affected will be notified by mail later in the month.

It is anticipated that high school attendances will be the same as last year.

At Central Junior High School, an attempt will be made to accommodate larger numbers of grades seven and eight students. A few will be drawn from other schools and sent to the junior high. This will relieve crowding in the outer schools and give the junior high full enrollment.

French Ambassador To Pay Official Calls In Victoria

Francisque Gay, French ambassador in Canada, will begin his two-day visit to Victoria by attending Government House at 2 Friday afternoon, it was announced today.

Following his visit to Government House with Lieutenant-Governor Charles A. Banks and Mrs. Banks, the ambassador will then meet Premier Byron Johnson and other members of the provincial government.

From 5 to 6 the same day, there will a reception given by the Alliance Francaise, the Cercle Francaise and the Enfants de France at the Union Club.

At 7 in the evening, the ambassador and his wife will be back at Government House again for dinner.

On Saturday, the ambassador will begin the day with a visit to City Hall, the garrison commander and Rear-Admiral E. R. Mainguy, Flag Officer, Pacific Coast.

Following a visit to the Canadian Joint Services College at Royal Roads, the ambassador will lunch at the Admiral's House.

Later, he will motor up to Shawnigan Lake to spend a two and a half hour visit to the French camp there.

From 8 to 10 Saturday evening, the ambassador will give a reception at the Union Club. At midnight, he will take the boat for Vancouver.

Company Records Put Before Court

Annual balance sheets of the Nanaimo-Duncan Utilities Co., from 1934, when the company began operations, to 1945, when it was taken over by the B.C. Power Commission, were submitted to Mr. Justice J. O. Wilson in Supreme Court today as a special hearing of a commission appeal against the acquisition price entered its second day.

In addition, the written report of an examination of company books by E. C. Mapson, chartered accountant, was entered as a court exhibit.

Alfred Bull, company counsel, questioned the grounds on which these documents were submitted. H. W. Davey, representative of the commission, said the documents were entered to show the financial history of the company, which he maintained was an important factor in establishing a correct appraisal value.

Mr. Mapson explained at length various items in his own report but Mr. Bull charged the presentation was misleading. He said he would later present the court with a company record which would create a very different impression from Mr. Mapson's report.

So far, 38 documents, dealing with various aspects of the company's financial position, have been submitted as court exhibits.

The hearing continues.

Leakage Of Military News Alarms Britain

LONDON (Reuter)—The cabinet, concerned at leakage of secret military information, will investigate how news leaked out that troops of the Guards Brigade are being prepared for sailing to Malaya, it was learned authoritatively today.

The news was first published in a London morning newspaper Monday, causing the War Office to be bombarded with inquiries.

The War Office indicated at first that a statement would be issued, but later stated: "All troop movements are secret."

It had been known in informed quarters here that the Guards were being sent to southeast Asia as a show of strength against Communist terrorists.

The government, however, was anxious for security reasons that this should not be generally known.

Luncheon Given On Publication Of City Article

An article, featuring the delights of Victoria, provided the occasion today for a publishing company's luncheon at the Empress Hotel.

The luncheon was given by the Curtis Publishing Co., publishers of the magazine Holiday, in which the article appears.

Attending the luncheon were Acting Mayor J. D. Hunter, Walter Miles, president of the Victoria Chamber of Commerce; George I. Warren, managing secretary of the chamber; William J. Clark, president of the Victoria Publicity Bureau; F. L. Van Alstyne, vice-president and district sales manager of Curtis Distribution Co. of Canada; A. F. Clancy, assistant district sales manager; A. C. Bell, city manager, and R. MacDonald, assistant manager for Lovick's News Agency.

The article on Victoria will appear in this city on Wednesday.

Elderly Citizens Hold Park Picnic

The Sixty-Up Club for elderly citizens, which operates under the Recreation Council of Greater Victoria, held an enjoyable picnic at Beacon Hill Park. Alderman F. G. Mulliner congratulated the club on its growth and achievements. Seventy members and friends took part in games and contests and prizes were presented by Mrs. Hugh Mackenzie, chairman of the over-all committee. After tea several members entertained the group with songs and recitations. The club will renew its winter meetings towards the end of September.

Claims Shooting Crows On Island

Provincial Game Department reported today that a person had come forward to claim the three loaded .22 rifles and eight boxes of ammunition discovered on Trial Island by two Oak Bay youths Sunday.

The claimant said he had been shooting crows on Discovery Island and cashed his rifles on Trial Island so that he could do a little fishing in his rowboat before returning home, according to game officials.

They are investigating.

W. J. Cargill Thompson, the first prizewinner in the Overseas League essay competition for schoolboys, a student at Harrow, will visit Victoria Aug. 24 to 28, as guest of the Overseas League. His essay is on "French Canada."

CHANGE of LIFE?

Are you going through the functional 'middle age' period peculiar to women (38 to 52 yrs.)? Does this make you suffer from hot flashes, feel so nervous, high-strung, tired? Then do try Lydia E. Pinkham's vegetable Compound to relieve such symptoms. Pinkham's Compound also has what Doctors call a stomachic tonic effect!
LYDIA E. PINKHAM'S VEGETABLE COMPOUND

MERCOLIZED WAX CREAM

Does your skin look darkened, weathered, dull? Then help bleach and make it more attractive with Mercolized Wax Cream. It contains a special ingredient that will help make your complexion lighter, more radiant — even freckles lighten and fade. Mercolized Wax Cream helps your skin look as young and lovely as your skin can look. Use only as directed.

Local Night School Offers More Subjects

Sixty courses will be offered at the Greater Victoria School Board's night school this year.

Several new courses will be offered.

The new curriculum for the night school was approved Monday night by trustees who noted that the additional subjects have practical value like most subjects offered in the past.

J. F. K. English, municipal inspector of schools, said 1,200 students registered in night courses last year, and the expanded program will allow an even higher enrollment.

If a satisfactory response is not received for the new subjects, they will be dropped, he added.

Included in the new subjects are speech correction and visual aids for teachers, apprentice carpentry, plumbing, electricity, machinery, sheet metal, mechanics, commercial, vocational, community leadership, educational and hobby courses.

May Boost Prices Of School Meals

Price of meals in school cafeterias may be increased when the 1948-49 school year starts next month.

The education committee of the Greater Victoria School Board was authorized by trustees Monday night to investigate costs and boost prices if necessary.

Chairman of the committee is Mrs. H. A. Beckwith.

The board accepted the resignation of Mrs. L. L. Hewitt, Central Junior High School cafeteria cook.

CASH FOR THAT PIANO
YOU NO LONGER USE . . .
We pay good prices for used pianos. Call G 7148 and our appraiser will come to your home.
FLETCHER'S
1130 DOUGLAS STREET

D is for Diggon's where for 50 years Victoria Boys and Girls have found the right school supplies. Victoria's most interesting store.

SPORTY SHORTIE JACKETS
Scarlet, Green, Blue, Black, Navy. 12 to 18
$12.90
BLACK SILK DRESSES
A full range from 11 to 52 $11.90 up
DICK'S DRESS SHOPPE
E 7552
1324 DOUGLAS ST.

Victoria Daily Times

TIMES TELEPHONES
Private Exchange Connecting All Departments

Beacon 3131

Night Service. After 5.30 p.m. and Before 8.30 a.m. (and after 5 p.m.) Saturdays:
Circulation Department .... Beacon 3200
Advertising Department .... Beacon 3132
Reporter (Social Editor) .... Beacon 3133
Reporter (Sports Editor) .... Beacon 3134

TIMES CLASSIFIED ADS. —Beacon 3131
Classifieds ads received by 12 noon will appear the same day. Office hours: 8 a.m. to 5.30 p.m. except Sunday.

2c per word per day. 5c per word for three consecutive days. 9c per word for six consecutive days.
Minimum advertisement, 12 words.
Business or Professional Cards—$1.25 per line per month, minimum of two lines.

CLASSIFIED ADVERTISING RATES
Births, $1.00 per insertion.
Marriages, In Memoriam Notices, Cards of Thanks, not exceeding 10 lines, $1.50 per insertion. Each additional line, 15c daily.
Deaths, Funeral Notices, not exceeding 15 lines, $1.50 first insertion, and $1.00 subsequent insertions. Each additional line, 15c daily.

In computing the number of words in an advertisement, figures in groups of five or less and each abbreviation count as a word.

The Times will not be responsible for more than one incorrect insertion of any advertisement ordered for more than one issue. Any claim for rebate on account of errors or omissions must be made within 30 days from the date of the same, otherwise the claim will not be allowed.

Advertisers who so desire may have replies addressed to a box at the Times Office and forwarded to a private address. A charge of 10c is made for this service.

ANNOUNCEMENTS (1 — 10)
Announcements 1
Florists 2
Funeral Directors 3
Monuments 4
Coming Events 5
Lost and Found 6
Personal 7
Personal Miscellaneous 8
Travel 9
Beauty Shoppes 10

BUSINESS CARDS (11 — 12)
Business Cards 11
Professional Cards 12

EDUCATION (13 — 17)
Educationists 13
Dancing 14
Dressmakers 15
Information Wanted 16
Music 17

EMPLOYMENT (18 — 23)
Salesmen and Agents Wanted 18
Help Wanted—Male 19
Help Wanted—Female 20
Situations Wanted—Male 21
Situations Wanted—Female 22
Teachers Wanted 23

HOME BUILDING (24)
Building Supplies, Contractors, Decorators, Floor Surfacing, Heating and Plumbing, Piping.

MERCHANDISE (25 — 37)
For Sale—Miscellaneous 25
Bicycles 26
Musical Instruments 27
Radios 28
Market Specials 29
To Rent—Miscellaneous 30
Typewriters to Rent 31
Wanted—Miscellaneous 32
Dogs and Cats 33
Canaries, Caged Birds 34
Fur-bearing Animals 35
Office Supplies 36
Boats and Engines 37

FARMERS MARKET (38 — 43)
Poultry Supplies 38
Baby Chicks 39
Livestock 40
Machinery 41
Grain, Hay, Feed 42
Seed 43

LET'S TRADE (44)

AUTOMOTIVE (48 — 52)
Motor Trucks, Tractors 48
Auto Service Directory 49
Garages 50
Automobiles 51
Auto Accessories 52

RENTALS (53 — 71)
Farms to Rent 53
Farms Wanted 54
Hotels 55
Rooms Wanted 56
Rooms—Housekeeping 57
Rooms—Board 58
Rooms—Furnished 59
Rooms—Unfurnished 60
Suites Wanted 61
Suites—Furnished 62
Suites—Unfurnished 63
Houses Wanted 64
Houses—Furnished 65
Houses—Unfurnished 66
Offices for Rent 67
Offices Wanted 67a
Stores for Rent 68
Storage Space 69
Warehouse Space 70
Resorts 71

FINANCIAL (72)
Money to Loan 72

REAL ESTATE (73 — 84)
Vacant Lots 73
Acreage 74
Farms Wanted 75
Farms for Sale 76
Listings Wanted 77
Business Opportunities 78
Listings Canceled 79
Property for Exchange 80
Property for Sale 81
Property Wanted 82
Houses Wanted 83
Houses for Sale 84

Announcements

BIRTHS

TAYLOR—To Mr. and Mrs. R. E. Taylor (nee Dorothy Payne), 800 Topaz Avenue, on August 15, 1948, at Royal Jubilee Hospital, a daughter.

MARRIAGES

BUTLER-CARLYLE—Mr. and Mrs. W. E. Carlyle, Campbell River, V.I., announce the marriage of their daughter, Mary Leone, to Maurice Joseph Butler, son of Mr. W. S. Butler, Keating Cross-road, Saanich, B.C. The ceremony took place on August 14, 1948, at 8 p.m., at the Belmont United Church with Rev. R. F. Filer officiating.

HITCHCOX-ELLINGSON—Mr. and Mrs. J. M. Ellingson, 706 Newberry Street, announce the marriage of their daughter, Patricia Mae, to Peter Gibbons Hitchcox, son of Mr. and Mrs. B. G. Hitchcox, 9 Boyd Street. The ceremony took place on August 13, 1948, 8 p.m., at the Gorge Presbyterian Church, with Rev. T. H. McAllister officiating.

HOBBS-MEDD—Mr. and Mrs. A. Medd, 1013 View Street, announce the marriage of their daughter, Patricia Mary, to Keith Herbert Alfred Hobbs, only son of Mr. and Mrs. A. G. Hobbs, 817 Esquimalt Road. The ceremony took place on August 14, 1948, at St. John's Church, with Rev. George Biddle officiating.

ANNOUNCEMENTS (Continued)

DEATHS

BALCOM—Daisy Pettman Balcom passed away suddenly on August 13, 1948, at Minstrel Island, B.C., beloved wife of Capt. B. M. Balcom. Surviving besides her loving husband is one brother, William Smith, Centralia, Wash., and four sisters, Mrs. Ralph Davis, Ellensburg, Wash., Mrs. Lilie Currie, Mrs. Florence Strousse and Mrs. Anne Saben of Los Angeles., Cal., and four cousins, the Misses Zilla and Roberta Balcom and Lawrence and Arthur Balcom of Victoria, B.C.
Funeral services will be held from the chapel of the Thomson Funeral Home on Wednesday afternoon at 3.15. Rev. James Hood will officiate. Interment in the Royal Oak Burial Park.

BARNES—Morley Punshon Barnes passed away on Aug. 16, 1948, at his residence at Mount Newton Cross Roads, Saanich, aged 73 years, and a resident of this city for the past 24 years. Mr. Barnes was a member of Moose Jaw Lodge No. 3, A.F. & A.M. He is survived by his daughter, Isobel Fraser, and one son, Jack Barnes, and four grandchildren; also three sisters, Mrs. N. S. Bell, Smith Falls; Mrs. Buchanan, Capiton Place, and Mrs. N. Benedicte of Vancouver, B.C., and one brother, Mr. Roy Barnes, Copper Cliff.
Funeral service will be held at Hayward's B.C. Funeral Chapel on Wednesday, Aug. 18, 1948, at 3.15 with interment in Royal Oak Burial Park. Masonic orders.

EXTON—Passed away at the St. Joseph's Hospital on Aug. 14, John Thomas Exton, aged 53 years; born in Yorkshire, England, and a resident of this city for the past 37 years, late residence, 3253 Doncaster Drive. Survived by three brothers, George and Ernest of Victoria, and James of Los Angeles, California; two sisters, Mrs. B. Work of Nanaimo, and Mrs. T. Peters of Vancouver.
Funeral services will be held in the Memorial Chapel of Chimes of the Sands Mortuary Ltd. on Wednesday, Aug. 18, at 1.30 p.m., Rev. Dr. W. G. Wilson officiating. Interment in the family plot in Ross Bay Cemetery.

THOMAS—On Friday, August 13, 1948, at the Shaughnessy Military Hospital, Vancouver, B.C., Mr. Albert Cyril Thomas, in his 41st year, of 833 Leslie Drive, Victoria, B.C. He is survived by his loving wife, Alys, and three children Beverly Jane, David Cyril, Victoria Ann; one brother, Wm. Temple Thomas of Vancouver, B.C.
Funeral service will be held at 3 p.m. on Thursday, August 19, 1948, from McCall Bros.' Floral Funeral Chapel, Rev. P. M. Letarte officiating. Interment will be at Royal Oak Burial Park.
(Edmonton papers please copy.)

FLORISTS

ANY FLORAL DESIGNS — LOWEST prices N. & Pollock 1315 Douglas G5315

ALL FLORAL WORK ARTISTICALLY designed We grow our flowers Brown's Victoria Nurseries 618 View G6612 G3527

Creators of Distinctive Floral Designs THE ISLAND FLORIST
755A Yates Street E0743

Funeral Designs Weddings Bouquets Corsages Fresh Cut Flowers Delivered WOODWARD'S Florists 619 Fort G56¹⁄₄ tf

3 FUNERAL DIRECTORS

B.C. FUNERAL CO. (HAYWARD'S) LTD.
Established 1867
Moderate Charges Lady Attendant
734 Broughton Street
Telephone E3614

McCALL BROS
"The Floral Funeral Chapel"
David M. McCall James M. McCall
Graham E. McCall Torrey A. McCall
and Associates
1400 Vancouver Street Phone G2012

SANDS MORTUARY LTD.
FUNERAL DIRECTORS
"THE MEMORIAL CHAPEL OF CHIMES"
REASONABLE CHARGES
LADY ATTENDANT
QUADRA AND NORTH PARK
PHONE E7511

THE CURRY FUNERAL HOME
Opposite Christ Church Cathedral
960 Quadra Street
Phone G5512

THOMSON FUNERAL HOME
Established 1911 (Formerly of Winnipeg)
COMPLETE SERVICES AT MODERATE COSTS
LADY ATTENDANT
1625 QUADRA ST. At BALMORAL RD
PHONE G2612

5 COMING EVENTS

AN OLD-TIME DANCE
Crystal Garden (Lower), Saturdays, 9-12; Homesteaders' orchestra. All welcome. 50c.

AN OLD TIME DANCE
Crystal Garden lower ballroom, every Saturday 9-12 50c Homesteaders' orchestra Best floor! Best crowd! Best music! Cash prize! All welcome. tf

LUXTON CUB PACK AFTERNOON TEA, at the home of Mrs. Woods, Wednesday afternoon, Aug. 18, 2.45 p.m. 1-39

MELODY LANE CENTURY ROOM DINner dance Thursday Friday and Saturday Excellent cuisine

McMORRAN'S SEASIDE DANCING PAvilion Cordova Bay Dancing every Saturday night 9-12 Stan Cross orchestra; tombola prizes Dance in the friendly atmosphere at McMorran's tf

PLAYFAIR WHIST CLUB, WESTHOLME Hotel, 1417 Government Street. Games every afternoon, 2.30. Whist every night, 8.30. Good cash prizes.

SKATING AT DOUGLAS ROLLER GARdens during the summer months every night except Tuesday and Thursday

WHIST NIGHTLY, 8.30 P.M., GOOD cash prizes; afternoon games, 2.30 p.m. Pastime Whist, 538 Johnson Street. tf

There's an offer in the TIMES CLASSIFIED ADS today you may be interested in

TIME TO EAT

JUBILEE COFFEE SHOP
Light Lunches — Fountain Service
2004 RICHMOND STREET

6 LOST AND FOUND

FOUND—BLACK MALE PUP, ABOUT 4 months old. Apply S.P.C.A., E0514. 1-40

LOST—BROWN LEATHER KEY CASE with initials A.B.T. Phone G2478. 2-41

LOST—LADY'S BLACK LEATHER handbag, between Duncan and Victoria. B4594, between 8 a.m. to 6 p.m. Reward. 3-41

LOST—MONDAY, ON 5.35 GORGE-Helmcken bus or vicinity Broad or Millgrove Streets, silver brooch, bow shape, with drop harp, set in pearls; valued keepsake. Reward. E8226. 3-42

LOST—TUESDAY MORNING, YELLOW and brown male canary. Shoal Bay area (Monterey and Beach Drive). Finder please phone B3059. Reward. 3-42

7 PERSONAL

A CURE FOR EVERY PEST PROBLEM—Pied Piper products petrify pests permanently. 648 Johnson Street. E7911.

ALCOHOLICS ANONYMOUS
Beacon Hill Chapter Confidential information and advice to alcoholics. Write P.O. Box 532.

PERSONAL (Continued)

ARTISTIC AND MODERN PICTURE framing Many styles at Diggon's.

BELTS TRUSSES ELASTIC HOSIERY Expertly fitted Private fitting room Nurse in attendance for ladies
THE MODERN PHARMACY LTD
Douglas Street at Johnson E1191

BEAUTIFUL 1949 FUR "SHORTY" made from your old fur coat. Bring your old fur coat to Foster's and we'll give you an estimate of the moderate cost without obligation Hundreds of ladies have been delighted with this new Foster fur idea. 753 Yates Street. tf

CHESTERFIELD - CARPET CLEANING
We will come to your home and clean your chesterfield, chairs, rugs, etc., with our special (cleans, disinfects, demoths, quick drying) formula.
All Work Guaranteed
We Will Clean ONE CHAIR FREE as DEMONSTRATION
Makes Everything Like New Again
AMBASSADOR HOME SERVICE
We Also Clean Auto Upholstery
CALL B5532 TODAY

CHESTERFIELDS AND CARPETS cleaned Renovex system. B2834.

CASH
IN ON YOUR SKILL
At crocheting knitting or other handiwork by letting a TIMES WANT AD get you gift-making orders
PHONE B3132—OPEN TILL 8 P.M.

FLEXAIRE BRAS. IN A, B, C FITtings. Molded flattery for every figure. Irene Carroll, 766 Fort. E4743

FOR WATCHES, JEWELRY, CLOCKS—F. Paone. 843 Fort Street. G5058. 26-58

HOUSEWIVES' SPECIAL—FISH AND chips, home or eat at the counter High School Coffee Shop, 1305 Gladstone

LOOK FOR THE DAILY
"NOT ADVERTISED"
SPECIAL VALUES
—IN—
SPENCER'S
FURNITURE DEPARTMENT
SECOND FLOOR

Mouth-Watering
LOGANBERRY PIE
THE DELICATESSEN
1322 Douglas Street B2521

NEXT TIME YOU PURCHASE YOUR knitting wool, be sure and ask for a free needle gauge at the BeeHive Wool Shop. 613 Fort Street.

"NO CORN OR CALLOUS WILL MAR your joy, if Lloyd's Corn Salve you do employ." 50c at Darling's Pharmacy and all druggists. 1-39

PICTURE FRAMING FIRST-CLASS JOB guaranteed. Large stock of mouldings. Williamson's, 640 Fort Street.

PURE WOOL CRIB BLANKETS, ONLY $3.95. Baby blankets, $1.49. The Dorothy Mae Shop, 1010 Cook (near Fort).

RONSON AND THORENS LIGHTER REpair depot for Van Is. 24-hour service Genuine parts used Factory prices All work guaranteed For your convenience leave at the Grand Spot News-stand Yates Street Victoria B.C

RUBBER STAMPS AT ONCE AT DIGgon's.

SCHOOL DAYS AHEAD — TUNICS, blouses skirts and sweaters, blazers, pyjamas just arrived. The Stork Shop, 631 Fort. G1194.

SHOTBOLT'S COMPOUND BALSAM OF honey, for coughs and colds Shotbolt's Drug Store. 589 Johnson Street.

TRUSSES CORRECTLY FITTED. WE stock ... types all sizes Private fitting room Cunningham Drug FORT and Douglas G 8091

ANYTHING
YOU DON'T NEED HAS A
READY-MADE MARKET
IN TIMES WANT-AD
READERS
JUST DIAL B 3131
EVENINGS — B3132, TILL 8 P.M.

10 BEAUTY SHOPPES

ACT NOW FOR OUR TWO-FOR-ONE specials in permanents and cold wave. New Ray Beauty Shoppe, 830 Fort. G3644

FOR COMFORT HAVE YOUR PERMAnent done in your own home B2651

HOLLYWOOD BEAUTY SALON. 617 Fort Street (above Nutshell) E0433 Prop Peggy Henderson

CHEAP AS A HOME PERMANENT
What?
A SPRAY COLD WAVE
Have a Machine Eugene Radio or Cold Wave, or—a more expensive permanent.
TRY OUR WEDNESDAY MORNING SPECIALS
They're Almost a Gift
Please Call for Information—G7443
715 VIEW STREET
With or Without Appointment
LA FRANCE BEAUTY SALON

NEW PERMANENTS — FINE HAIR A specialty. Bobette Beauty Salon. Room A. Campbell Bldg. G6852.

PERMANENTS GIVEN IN YOUR HOME. Bill Atkinson. B1325.

REIMER'S BEAUTY SALON—HAIR tinting and blonding a specialty. 743 View Street. E4432.

10 BEAUTY SHOPPES (Continued)

SUSSEX BEAUTY SALON. 706 BROUGHton. For appointment, phone E5115

VOGUE BEAUTY SALON. 717 VIEW Lorne Tantow proprietress B1112

TYRRELL'S LTD.—PERMANENT WAVE specialists at D. Spencer Ltd. 4th Floor E4141.

TRU ART BEAUTY SALON—PERMAnents a specialty test curl given Mary Olsen 1036 Fort Street E8234 tf

WE HAVE TRAINED EXPERTS FOR hair cutting and styling, especially for feather cuts—makes your hair so easy to handle Avalon Beauty Parlor Kresge Building

FOR THE BRIDE

ACME PRESS LTD.—WEDDING INVItations, neatly and correctly printed E2821 New address, 812 Broughton opp Royal Theatre.

Business Cards

BRICKLAYERS

BRICKLAYER - FIREPLACES CHIMneys designed built or repaired Satisfaction guaranteed B3408 Cliff Faulkner

BULLDOZERS

BULLDOZING LAND CLEARING ROAD grading, excavating backfilling The right machine for every job John D Kissinger Jr Day E8425 night B3947

CABINETS

KITCHEN CABINETS, STORE FIXtures made to your specifications Variety Wood Products. 650 Montreal St. G1833.

CATERERS

CATERER — FOR WEDDINGS, BANquets, dances G7429 Mrs Norris tf

CLOCK REPAIRS

THE CLOCK SHOP—FREE PICK UP and delivery Guaranteed clock repairing 1052 Fort B9261.

CEMENT CONTRACTORS

FOR EXPERT CONCRETE WORK
SIDEWALKS
FOUNDATIONS DRIVEWAYS
Phone PAUL ZALUSKI—B2414
Good Job Every Time

CHIMNEY SWEEP

ACME CHIMNEY SERVICE — CREOsoted chimneys burnt out Authorized by local fire depts 33 yrs service with Victoria Fire Dept E8427 tf

COMMERCIAL ART

"PICTURES TELL EVERYTHING"
ILLUSTRATING FOR
NEWSPAPERS
SILK SCREEN POSTERS
TRANSPORTATION POSTERS
BOOKLETS
TOURIST FOLDERS
LETTERHEADS
COMMERCIAL ART DEPT.
TIMES

CONTRACTORS

ALTERATIONS AND ALL KINDS OF repairs S. E. Weismiller B1252

CROYDON CONTRACTORS
Driveways Sidewalks Fences Steps, Alterations, House repairs large or small. The Best for Less. Phone E3813. tf

R. & G. SERVICE
All types of concrete work, roofing, alterations, building repairs. Free estimates Immediate attention. Terms if desired. Day, B4391—Evenings, Albion 185R.

ROCK BLASTING CONCRETING sewer and drain installation A. J. Barr G5152

ELECTRICAL WIRING—REPAIRS

LIGHTEN KITCHEN DUTIES
with Ker Electric aids on the job for you. Take time to live by letting us install the necessary Minute Miser Appliances
VICTORIA'S BEST EQUIPPED SHOP
KER ELECTRIC
1119 FORT STREET
B 3425

ELECTRICAL REPAIRS HAVE YOUR iron toaster waffle iron or sandwich toaster repaired now Expert workmanship at low prices Hudson's Bay Company Housewares Department Phone E7111

COLE ELECTRIC SERVICE Alterations repairs fluorescent lights etc G5249

ENGRAVERS

PHOTO ENGRAVING HALF-TONE AND line cuts Times Engraving Department Phone B3131

BUSINESS CARDS (Continued)

FLOOR POLISHING

A 4-COAT JOB IS A COMPLETE JOB—12" floor sanding machine makes your floors like glass G8529 R. Hoadley

YOUR FLOORS EXPERTLY WAX POLished Homes our specialty Greggs established 1920 G5023 tf

FLOOR SURFACING

FLOORS STAY BEAUTIFUL WHEN SANDED AND FINISHED
—Also—
Hardwood and Softwood Flooring for Immediate Laying by Experts
BRUCE IRVINE
B.C. ROOFERS and AGENCIES
Day E6822 Night G6604

CAPITAL FLOOR CO. FLOORS SANDED and refinished asphalt floor tiles Free estimates G5605 E8975 tf

FLOOR SANDERS AND EDGERS FOR RENT BY HOUR OR DAY
ALSO ELECTROLUX VACUUM CLEANERS
Low Rates. Complete line Floor Finishing Materials. Fillers. Shellacs. Varnishes. Brushes, etc.
SHAWNIGAN LUMBER YARDS
2000 Government Street. G 2311

KNIGHT'S FLOOR SURFACING, SANDing and finishing New or old floors B 1186

LEN JONES & CO.—FLOORS SANDED and finished Estimates free B3511

V. I. HARDWOOD FLOOR CO., 2100 Douglas Street. Free estimates. G7314.

FRENCH POLISHING

Let us make your home as lovely on the inside
. . . as it is on the outside!
HEINRICH FURNITURE COMPANY LTD.
1717 QUADRA ST. PHONE E 7932
Specialists in Furniture Refinishing Repairing - Upholstering Cabinet Making
We Specialize in Antique Repairing Antiques French Polished Reproductions Made to Order Pianos Refinished and Reconditioned
FREE ESTIMATES
Evenings Phone E 3958 26-63

FUR REPAIRS

FURS—ALL TYPES OF FUR WORK Fur coats remodeled repaired relined cleaned glazed demothed Moderate charges Will call if required Paul 205 Beach Drive B3380

GLASS

GLASS AND MIRRORS OF ALL KINDS. Messerschmidt & Sons, 935 Mason St. B3141.

GARDENS

BEST BLACK SOIL—SMALL OR LARGE amounts, delivered, $3.50 yard. Belment 4B. 6-41

BLACK TOP SOIL FOR SALE, 5-YARD loads $3 per yard. Roads graveled Fill removed or delivered.
Phone BLACK and WHITE TAXI B1434 — ANY TIME

LAWNS LARGE OR SMALL MOWED with power machine; hourly rates B1253

SUNBEAM ELECTRIC HEDGE CLIPPERS for rent, $1.50 per day. B.C. Hardware, 724 Fort. G1021.

ADVICE—ALWAYS CALL E3540; IF NO response call G1151. Westholme Hotel, and leave message day or night. Just give the clerk your name, address and phone number and I will call. All insects like earwigs aphis leaf eating, sap sucking, crawling or flying, and diseases they can spoil your garden, trees and plants Can be controlled. We prune, spray, make or remake over lawns, clip hedges landscape, do general clean-up and so on. If we cannot do what you want done, we will find someone who can. Wasps, rats mice, snakes cleaned out. J. S. Downing plant pathology, practical entomology agriculture, horticulture

GUNSMITH

FRED E. BEHNSEN. 629 PANDORA E7714.

LAWN MOWERS

A. E. PRICE & SON, LOCKSMITH, 1232 Government Street Wringer rolls recovered G6221

MOVING AND STORAGE

ALERT SERVICE CO.—MOVING, SHIPping heavy hauling 739 Broughton Street Phones E4101-4102

MERCHANTS — "THE MOVER"
G 4421
Local and Long Distance
620 Pandora Avenue

PLATING

ATTENTION—WE DO PLATING, POLishing etc. V.I. Plating. 1009 Blanshard

PLUMBING AND HEATING

KITCHEN SINKS. VICTORIA PLUMBing Co. 1805 Cook Street. G1553.

PAPERHANGING & PAINTING

A-1 BETTER CLASS INTERIOR AND exterior painting and paperhanging Western Decorators E5007 233 Langford Street

A. V. ANDERSON
PAINTING and DECORATING
337 RITHET STREET PHONE B5618

CULLINGFORD E7070 PAINTING AND decorating paperhanging etc. tf

PAPERHANGING & PAINTING (Continued)

ALL TYPES PAINTING AND DECORATing, brush and spray Paper hanging, Texture work. Estimates free. Terms if desired.
FRANK CLARKSON
922 Pandora Avee. G 7838 tf

BACK FROM VACATION—WE ARE ready to give you immediate service in paperhanging, painting, etc. Guaranteed clean efficient work. Acme Decorators. E7959. Est. 25 years.

BACK FROM VACATION—WE ARE ready to give you immediate service in paperhanging painting etc. Guaranteed clean efficient work Acme Decorators E8773 or E7959 Est 25 years.

E. CONRAD, B5643. L. H. LOGAN, G4034 Painting and decorating, anytime.

GEO. E. GOODWIN FORMERLY OF Regina Painting and decorating contractor B5491 Res G9198 Satisfaction guaranteed 2528 Estevan Est 1911

GEORGE KING — PAPERHANGING, painting; guaranteed G6414.

G 3096

INTERIOR AND EXTERIOR PAINTING and paperhanging. B3306. 26-40

LENNAX BROS.—PAPERHANGING INterior decorating exterior painting spraying Estimates free Phone B3752 tf

PAINTING AND PAPERHANGING DONE by experts Satisfaction guaranteed. J. Goldie and A. Day. Phone Colquitz 130M or B3651.

$10 AND UP—PAPERS THAT ROOM includes paper D. Smythe B3837

$10 ROOM, PAPERED, INCLUDES bright paper. Ceiling tinted to match—lovely pastel tints. Archer. G2328. 26-59

SPRAY PAINTING, ROOFS STUCCO, etc E7959

PRINTING

FINE PRINTING—SOCIAL, BUSINESS Everything from a card to a catalogue at Diggon's.

MAIL ORDER PRINTING SERVICE P.O. Box 21 Victoria B.C. H. Ogden

TIMES Want Ads.—Tell all tell it clearly tell it long enough! Phone B3131

PLOWING

A GARDEN ROTARY PLOWED THE day you phone Machine goes through small gate. Frank Glass. G 1205

ACREAGE AND GARDENS PLOWED and disced excavating and leveling etc Ford tractors Jewkes E7377 tf

GARDENS AND LOTS PLOWED, BACK filling and excavating C. E. Carlson B1347

REFRIGERATOR REPAIRS

AUTHORIZED FRIGIDAIRE SERVICE
By Factory Trained Experts
COMMERCIAL or DOMESTIC
Quality Workmanship
Genuine Factory Parts
McLENNAN, McFEELY & PRIOR LTD.
Phone G1111—Ask for Service Dept.

ROOFING

ALL WORK GUARANTEED
Asphalt roofing, new or old roofs. Hexagons or square butts, reds, greens black and blue Ace Tex, Barrett Philip Carey approved applicators, workmen fully insured; also gutter work, brick siding and insulation. Easy monthly payments. Call us for a free estimate without obligation
STEWART & HUDSON
405 Gorge Road B2171; Nights E5961

"ROOFING"—DOUBLE PROTECTION
Full guarantee on Genuine Duroid Shingles Sidney Roofing Approved Applicators HEAT SEAL INSULATION AND ROOFING (V.I.) LIMITED
749 Broughton Street B5221
Evenings G2506

A PERFECT COMBINATION
Genuine Duroid Roofs and Applied by The Genuine Duroid Approved Applicators
HOME BUILDING PRODUCTS LTD
2006 Government G5421

SPORTING GOODS

"Sport Goods for Good Sports"
THE SPORT SHOP 829 FORT ST. E6122

TAILORING

HIGH GRADE CUSTOM TAILORS TO ladies and gentlemen British woolens Murrell's, 1317 Broad Street.

TAILORING, DRESSMAKING, ALTS., furs, fine mending, collars turned 1030 Fort

TREE SURGERY

A COMPLETE TREE SERVICE
Scientific Pruning and Cabling
Dangerous Trees Removed—Cut Up
Oak Loopers Sprayed and Lawns Deweeded
COWIE & HICKS
B 1676
Evening, B2065

TREE FELLING

TREES FELLED, CUT UP; HOUR OR contract. 1073 Oliver. G4598.

TREE TOPPING

DANGEROUS TREES TOPPED OR felled by experienced man Phone Col 110M

TIMES Want Ads.—Tell all tell it clearly tell it long enough! Phone B3131

BUSINESS CARDS (Continued)

VACUUM REPAIRS

ALL ELECTRIC VACUUM CLEANERS repaired Parts all makes Brushes rebristeled wheels switches bags belts motors reconditioned Call G3113 807 Fort

VENETIAN BLINDS

FLEXIBLE METAL SLATS
COLORED TAPES
WROUGHT STEEL HARDWARE
WHOLESALE RETAIL
Prompt Delivery — Terms If Desired
Free Estimate
PHILBROOK BUTLER & CO LTD
2020 Douglas Street E5341

WATCH REPAIRS

SWISS WATCH SHOP 749 Pandora Guaranteed Watch and Jewelry Repairs by Expert Swiss Watchmakers

WASHING MACHINE SERVICE

AUTHORIZED BEATTY WASHER AND APPLIANCE SERVICE
WE CALL AND DELIVER
McLENNAN McFEELY & PRIOR
1400 Government Phone G1111

WOOD and COAL

A-1 WOOD SPECIAL FOR SHORT TIME only. Dry inside fir blocks mixed with bark slabs, 12-in. Don't struggle with wet wood, buy Sooke dry wood, the only wood on the island that doesn't go in water. Now selling at a reduced price, $5.50 cord, in two-cord lots. E8925, day or night. 26-63

A BARGAIN—ALL 100% DOUGLAS FIR, mostly inside blocks and slabs, 2 cords $11 and 4 cords $20. No. 1 millwood, 2 cords $9. Dry wood $7.50 a cord. Delivery right away. Phone day, E3842; night E3070. Safeway Fuel Co. 26x-57

BONE DRY FIR—STOVE LENGTH Clean. Half-cord lots for $3.50 Post card to M. Singh 812 Roderick Street. 26-47

A BARGAIN—HILLCREST FIR WOOD
SPECIAL FOR 3 DAYS ONLY
DRYLAND DOUGLAS FIR—ALL NO. 1 heavy slab, mixed with dry inside blocks, all hand picked no rubbish, all 12-in., clean, never been in water. Immediate delivery. Regular $6.00
NOW ONLY
1 CORD FOR $5.50
IN 2-CORD LOTS
HILLCREST FUEL COMPANY
G1461, Day G3015, Day and Night 26-46

A BIG CORD SEMI-DRY CEDAR, $3. half cord, $1.75. Dry cedar, $5. E6722. 26-49

DRY—NEVER IN WATER, 100% FIR. One cord $5. One big load $9. G1755

SPECIAL SALE OF CLEAN NO. 2 INside blocks. We guarantee there will be no sawdust, short ends, chips, etc. $4.00 a cord, in 1½-cord lots. Phone E3182. 26-43

ALL DRY LAND FIR WOOD
READY TO BURN
THE BEST ON THE MARKET
INSIDE FIR BLOCKS AND SLABS
ONE CORD .... $ 6.00
TWO CORDS $11.00
KINDLING .... $ 5.00
COWICHAN LAKE WOOD COMPANY
NIGHT, E0420—DAY, E5023 26-59

FREE RAILROAD TIES
HELP YOURSELF
BETWEEN MOSS and MEMORIAL ON MAY
And
EAST OF POINT ELLICE BRIDGE

MILLWOOD $7.50 CORD. YARD DRY, $5.50. Famous Fuel. G5723 or G3025. 26-47

SPECIAL—TWO WEEKS ONLY. QUICK delivery. The best of wood never been in water. All hand picked, therefore no rubbish or sawdust Two cords $11 Victoria Douglas Fuel Head office 1826 Government Street G8568

A DEPENDABLE BARGAIN IN GOOD WOOD
Up-island 100% Fir all chopped for your convenience, ready to burn: $6.00 cord Also big wood 100% Fir Dry Blocks and Slab all 12" $6.00 cord. Order today—deliver tomorrow RONALD HOPKINS FUEL CO Day E7916. night

SAWDUST
100% Douglas fir clean, coarse, double screened, headrig Sawdust from Elder's Mill, Sooke. We guarantee to supply year around. $5.50 unit, sacked. $4.50 bulk. Sooke Lake Fuel Co B3222-B1086 We deliver in city, Sooke, Metchosin Happy Valley Colwood districts. 26-50

NO. 1 DRYLAND DOUGLAS FIR WOOD
FROM GREAT CENTRAL—Heavy bark slabs, mixed with inside blocks all in stove length. No rubbish Easy to split One cord, $6 delivered in two-cord lots.
Phone for Immediate Delivery
B3834 — Evenings B1973
ISLAND FUEL SUPPLY 26-48

SPECIAL—THREE WEEKS ONLY. STOCK up now. All No. 1 fir sawdust, sacked, $5.50 unit. G8541, after 5 p.m. 6-42

DRY DOUGLAS INSIDE FIR
Ready for Immediate Use
2 CORDS $10.00
TWO CORDS, $11.00
QUICK DELIVERY — E8721 26-49

BONE-DRY SCREENED SAWDUST
100% Fir Headrig Sawdust double screened; no bark or shavings. We guarantee year-round supply. This is truly the best sawdust available. Buy it and see. Sacked, $6.00. Bulk, $4.50. G2404. 26-55

WOOD and COAL (Continued)

A-1 FIR
BIG SLABS and BLOCKS
12-in. Length—NEVER IN WATER
Loaded by Hand—No Rubbish
1½ CORDS .... $ 7.50
3 CORDS $15.00
SPECIAL SALE — FOUR DAYS
PHONE E0883 26-53

SPECIAL BARGAIN FOR NO. 1 MILLWOOD
All in Stove Lengths—Good for Furnace and Fireplace—Thick Bark Slabs—Mixed With Inside Blocks
Phone for IMMEDIATE DELIVERY
B1973
WOOD FUEL COMPANY 26-58

Professional Cards

ACCOUNTANTS

CAPITAL BOOKKEEPING SERVICE
1115 LANGLEY STREET
Complete Accounting and Auditing for Small Businesses
Phone: Office, B4351, Evenings, Mr. Whyte, G3893

BOOKKEEPING INCOME TAX
R. W. McINTYRE & CO.
"A Complete Business Service"
749 Broughton St. Garden 5114

CHIROPRACTORS

JOHN M. STURDY
"Specific Chiropractor"
Neurocalometer
Complete X-ray Fluoroscopic Laboratory
612 View Street E5034

ELECTROLYSIS

SUPERFLUOUS HAIR AND MOLES REmoved permanently by electricity. Success guaranteed. Dorothy Hanman, specialist, London, England. Practice established in Victoria 30 years. 503 Scollard Building. Phone G7642. 26-50

PATENT ATTORNEY

MARKS & CLERK, PATENT ATTORneys, 904 Bk. of Toronto Bldg., Victoria.

PHYSIOTHERAPIST

ESTELLA M. KELLEY—SHORT WAVE massage, irrigations. E9121. 612 View. tf

13 EDUCATIONISTS

BE PREPARED! BUSINESS, SECREtarial, radiotelegraphy, civil service course. Day and night classes. Sprott-Shaw School.

ROYAL BUSINESS COLLEGE, 1006 Government. G6016. E. W. Maunsell. tf

15 DRESSMAKERS

FASHION DRESSMAKERS, 749 BROUGHton. Suits, dresses, coats, alterations. Rep. Nubone Foundation garments. E 6726.

LADIES' AND GENTLEMEN'S ALTERAtions; tailored skirts and dresses a specialty. E0028. 26-46

PLAIN SEWING—MEN'S SHIRTS, SHIRT collars turned, children's wear and button holes. B3304. 26-55

MUSIC

FINEST VOCAL TUITION—FORMERLY Hamburg Conservatory. Toronto Florence Gunn G2062 tf

Special Summer Rates
Popular Piano
REX MUSIC STUDIOS
568A Yates Street G5031

Employment

18 AGENTS AND SALESMEN WANTED

EARN EXTRA CASH
Make more money easily in spare time. Just show our beautiful Canadian-made Christmas cards to your friends. They sell on sight. Many assortments. Gift cards, seals, tags, wrappings, everyday cards. Beautiful free album showing personal cards, 25 for $1.00 and up. Liberal commission. Write today for unusual sample offer. The Douglas Greeting Card Company, 50-BE Bleecker Street, Toronto. 1-40

SALESMAN'S OPPORTUNITY
A nationally-known, 50-year-old manufacturer, rated AAA-1, seeks a top-ranking salesman with good car for Vancouver Island territory.
A thoroughly diversified line of highest quality construction materials is sold to Industrials, Institutions and General Contractors. An unusual opportunity for a permanent and profitable career. Exclusive territory and unique remuneration plan provides basis for higher than average earnings.
Phone Robert W. Smith, c/o Empress Hotel, Victoria, for appointment. 3-40

19 HELP WANTED—MALE

ATTENTION SALESMEN
Start your own business. Be your own boss, no financial investment required. Our salesmen average $15,000-$25,000 in sales yearly, earning from $15-$25 or more daily. We supply stock and equipment. What more can you ask? Investigate this genuine proposition in person by calling
ROOM 311, 723 FORT STREET
VICTORIA, B.C. 3-42

A SHOE REPAIR MAN—STATE AGE and experience. Box 6780 Times. 3-41

SERVICE STATION ATTENDANT FOR day shift in large city station. Present employees informed of this advt. Box 934 Times. 3-42

STOCKMAN FOR HARDWARE DEPARTment, single, experience not necessary. Permanent position. Apply Personnel Office, Hudson's Bay Company.

WANTED—BOY FOR ALL-DAY DELIVery, Haultain district. Box No. 936 Times. 3-42

DOTTY DRIPPLE — By Buford Tune

19 HELP WANTED—MALE
(Continued)

GOOD OPPORTUNITY

Men to take a course of training for a very lucrative field of work in conjunction with a recent provincial act. Ages between 25 and 45. Good character, bondable, will be licensed with government department. Permanent work for those who qualify.

Inquiries invited from all Vancouver Island centres.

BOX 933 TIMES 3-42

BOYS WANTED TO SELL
THE VICTORIA DAILY TIMES
THREE EDITIONS
11.30 3.30 5.10
APPLY IN PERSON
CIRCULATION DEPT.
THE VICTORIA DAILY TIMES

WANTED—YOUNG MAN TO OPERATE bookkeeping machine, knowledge of bookkeeping essential. Good opportunities of advancement. W. H. Malkin Co. Ltd. G4181. 3-42

WANTED
EXPERIENCED PRESSER
ALSO AN EXPERIENCED SPOTTER
APPLY
PAGE THE CLEANER
2929 DOUGLAS

YOUNG MAN WITH MATRICULATION for position with chartered bank. Box 932 Times. 3-41

HELP WANTED—MALE-FEMALE

COOK — EARLY SEPTEMBER, NEAR Victoria. Must be clean and sober. Suit man and wife. Wage or contract. Accommodation provided, permanent. Please give all details, including phone, first reply. Box 926 Times. 3-40

WANTED IMMEDIATELY
50 BOYS and GIRLS
FOR BULB FARMS
—APPLY—
DOMINION-PROVINCIAL FARM LABOR SERVICE
604 BROUGHTON STREET 1-40

20 HELP WANTED—FEMALE

EXPERIENCED WAITRESS WANTED—Apply Union Club, 805 Gordon Street. G1151. 6-44

JUNIOR STENOGRAPHER FOR REAL state and insurance office in Victoria. Apply J. H. Whittome & Co. Ltd., 901 Government Street. B4255. tf

LIGHT COOKING, BEST OF CONDITIONS, good wages; preferably James Bay resident; three hours daily; steady. E9011. tf

MATRON REQUIRED IN SEPTEMBER for boys' school near Victoria. Some nursing or V.A.D. experience helpful. Please give phone number with reply. Box 927 Times. 3-40

REGISTERED NURSES REQUIRED FOR Red Cross Outpost Hospitals in outlying districts in B.C. Staff consists of nurse-in-charge and housekeeper. Certain outposts two nurses employed. For full information apply Supervisor, Outpost Hospitals, 1235 W. Pender Street, Vancouver. MA 2221. 3-41

GIRL OR WOMAN FOR HOUSEWORK and plain cooking; two adults; live in; good wages. Phone G1435.

WANTED
EXPERIENCED PRESSER
PAGE THE CLEANER
2929 DOUGLAS

WANTED—KITCHEN HELP. APPLY Majorette Coffee Shop. 6-44

YOUNG LADY—OFFICE EXPERIENCE, knowledge of typing preferred. Box 931 Times. 3-41

WANTED—YOUNG LADY FOR MEAT market, experience preferred. State wages, experience, telephone number. Box No. 935 Times. 3-42

WANTED
TWO PRESS OPERATORS AND TWO SHIRT PRESS OPERATORS
Steady Employment—Excellent Working Conditions
Apply
NEW METHOD LAUNDRIES LTD.
947 NORTH PARK STREET 3-40

SITUATIONS WANTED MALE

ALL TYPES OF TREE WORK, WOOD cutting, stumps removed. G. Underwood, G9218. Satisfaction guaranteed. 6-41

CAPABLE, MIDDLE-AGED COUPLE would take charge as caretaker in a reliable apartment house. Please write or call 714 Discovery Street, Apt. 4. 3-42

GROCERY CLERK WITH 3 YEARS' experience desires fill-in position for 3 months. Box 6795 Times. 3-41

YOUNG MAN WANTS WORK AT ABOUT $1 per hour. G2260. 1-39

EXPERIENCED ACCOUNTANT
will install or improve bookkeeping system. Complete or part-time service. Small business a specialty.
BOX 5863 TIMES tf

WANTED — GARDEN MAINTENANCE work. Box 6757 Times. 3x-40

SITUATIONS WANTED FEMALE

EXPERIENCED DAYWORKER. PHONE G2417. 3-42

WANTED—CAPABLE WOMAN TO HELP with care three children, sleep in. Comfortable Oak Bay waterfront home. Good wages. References essential. Phone G7398 mornings or evenings. 6x-43

23 TEACHERS WANTED

SALTSPRING SCHOOL DISTRICT NO 64
Invites applications for the following positions, effective commencing September 7, 1948.
Elementary Grade 1, Grade 2, Grade 6 and Grades 7 and 8, also for one-room ungraded school.
Applications stating years of experience and copy of latest inspector's report and full address should be forwarded to T. Fowler, Secretary-Treasurer, P.O. Box 79, Ganges, B.C. 7-44

23 TEACHERS WANTED
(Continued)

PRINCE GEORGE SCHOOL DISTRICT NO. 57
TEACHERS WANTED

Teachers are required for the following rural schools:
Shelly—Grade 1-8; 10 miles east of Prince George, on C.N.R.
Strathnaver—Grades 1-8; 55 miles south of Prince George; daily bus.
Salary—$1,700 to $2,900, according to experience recognized by the British Columbia Department of Education.
All mail applications with latest copy of inspector's report to R. J. Cadden, Secretary-treasurer, School District No. 57, Box 69, Prince George, B.C. 6-42

Home Building

BUILDING SUPPLIES

SIDNEY LUMBER LIMITED

SPECIAL: 8" CLEAR BUTT RED CEDAR Shingles at the money-saving price of $4.50 per square.
DONNACONA WALLBOARD in 4x8 sheets provides you with a warm, insulating wall covering at a reasonable price. 7c per square foot or 63c per square yard. Also stock in 16x16 and 16x32 decorative style for ceilings at 10c per square foot.
STONEBORD, the gymsum core fireproof wallboard, durable and very easy to decorate. 4x8 sheets, $1.92 each.
⅝ OAK FLOORING in Grades No. 1 and 2. This oak flooring is tongue and grooved and end matched, and as easy to lay as fir flooring. Also some 13/16" in stock.
ROOFING SHINGLES: Any quantity and color in hexagon style in two famous brands, Duroid and Ace-Tex. Also a complete line of the popular Barrett Broad Shadow Shingle.
A good selection of AMEROCK CABINET HARDWARE, door butts and lock sets, is assured you when you visit our showrooms.
GLIDDEN SPEEDWALL interior finish! This reliable, well-known lines comes in three finishes for complete interior decoration. The perfect, easy-to-use finish that has proved itself through the years.
FLOOR SANDERS and EDGERS for rent.
FREE ESTIMATES on your roofing job.
SIDNEY LUMBER LIMITED
Paint and Builders' Supply Headquarters
2333 Government Street Phone B5187

NAILS FOR SALE
ANY QUANTITY
CANADIAN SPECIALTY CO
502 EAST HASTINGS VANCOUVER B.C.
PHONE HASTINGS 1543

BUILDING SUPPLIES
(Continued)

HOME BUILDERS' SUPPLIES
This Week's Special

MEGANTIC FIBREBOARD—A good quality insulating fibreboard, a full ½-inch thick it can be nailed right to studdings Ideally suited for attics, basements, cottages or any rooms where a warm, sound, deadening wallboard is required. Can also be easily cut for a plaster base. All 4 ft x 8 ft. sheets, now selling for 6½c square foot. In lots of 1,000 square feet or more, only 6c square foot.
SHIPLAP—Now available, 100,000 square feet shiplap, in grades No. 2 and better common. Order early.
INSULATION—Try the new Gyproc wool batts, completely encased in vapor proof barrier, easy and pleasant to handle. No increase in price. Saves up to 30% in fuel, which really counts with present high costs.
ROOF COATINGS—Now is the season to apply roof coatings to flat roofs and roll roofing jobs. PLASTI SEAL, brush it on cold right out of the can, contains asbestos fibres, gives new life to old roofs. Per gallon $1.89. In 5-gallon lots, $1.66 per gallon. By the barrel $1.35 per gallon.
ROOF CEMENT—A similar material without the fibres. Brush it on right from the container. Per gallon, $1.63; 5-gallon lots, $1.38 per gallon. Drums, $1.08 per gallon.
ROLL ROOFINGS—
2-Ply, 108 sq. ft., inc. nails and tar $3.13
3-Ply, 108 sq. ft., inc. nails and tar 3.69
Mineral Surfaced Roofing, any color inc. nails and tar 4.63
"W" EMULSION—A thin liquid waterproofing for exterior basement walls. Apply before backfilling dirt. Per gallon $1.35. 5-gallon lots per gallon $1.13.
ARMOURTITE - Basement waterproofing for all interior walls. A white powder to be mixed with water and applied to interior walls for all leaks. 3-lb. can, $1.05; 5 lbs., $1.50; 15 lbs., $3.75; 75 lbs., $15.00.
ARMOURCOAT—A beautiful lasting, economical finish for exterior stucco, concrete, brick, masonry, fish pools, etc. Easy to mix and apply, many choices of colors. 4 lbs., $1.00; 14 lbs., $3.22; 65 lbs., $13.00.
JUST ARRIVED—Beaverboard and Kenmore wallboard, a lightweight cream colored wallboard for applying over veejoint, shiplap cracked plaster etc.
CORRUGATED FIBREBOARD—4 ft. x 8 ft sheets, only 80c each.
CLEARANCE must go. Screen Doors at sacrifice prices. Full screen at $2.95 each; panel bottom style $4.75 each.
STEWART & HUDSON LTD.
405 Gorge Road Phone B2171

Merchandise

25 FOR SALE—MISCELLANEOUS

A BETTER CHANCE FOR TOOLS, ETC AT JACK'S, 1421 BROAD

A Black and Brass Folding Fire Screen	$6.50
A Stanley 24" Steel Level	5.00
A Stanley 45 Combination Plane	17.50
A Stanley 55 Comibnation Plane	30.00

CHAIRS, TABLE, LINOLEUM, FIRE-screen, etc. G9094. 1-40

CLEARANCE SALE OF HOUSEHOLD effects, including two large clothes cupboards, writing desk, combination Victor radio, piano, antiques curios, oak mantelpiece balustrading, tools and one Sioux half horsepower flexible shaft A.C. sander. At the Old Oaken Bucket, corner of Washington and Gorge Road. Weekdays from 1 to 5.30. tf

DRY HEN MANURE, 85c SACK; TWO sacks, $1.60; five sacks, $3.75. Del. G9051. 26-53

FOR SALE—BELGIAN REED BASINETTE (34"x18") with stand, like new. G1886. 2-41

FOR SALE—CLAY FILLING, ANY quantity E4914.

25 FOR SALE—MISCELLANEOUS

FOR SALE—PEARS. BRING CONTAINERS. 1135 Union Road. 3-42

FOR SALE—TENT, COLEMAN STOVE, Coleman lamp, fly rod, five fly boxes with flies, Hardy perfect reel with line. Phone E 5357. 3-40

FREE RAILROAD TIES
HELP YOURSELF
BETWEEN MOSS and MEMORIAL ON MAY
And
EAST OF POINT ELLICE BRIDGE

FOR SALE—BEAUTIFUL ICE CREAM tables, soda water carbonator, baker's dough mixer, cake mixer and all the attachments with it. Apply to manager, Cameo Cafe. 26-45

MANURE
DUCK GUANO THE WONDER FERTILIZER $1 per sack delivered. Makes excellent garden liquid. Sidney Duck Farm Sidney Phone Sidney 180

IT'S NOT WHAT YOU SPEND BUT HOW WISELY
See Our:
32-piece Breakfast Sets in delicate floral patterns
$14.50
PYREX DOUBLE BOILERS
$5.95
MACDONALD'S LIMITED
747 YATES STREET
Furniture - China - Appliances

ONE 8-FOOT FRIGIDAIRE SHOW counter; no compressor. E1020. 6-44

SAILS FOR ANY SIZE BOAT MADE TO order. F. Jeune & Bro. Ltd., 570 Johnson. G4632.

VACUUM CLEANER WITH ATTACHMENTS and floor polisher new. E0851. 26-50

WRINGER ROLLS FOR ALL MAKES elect washers Taylor & Co. 828 Fort

WHITE ENAMEL ELECTRIC WASHING machine, one-sheet size, only used six times, like new, $25. Vacuum cleaner with attachments, in perfect running order, $35. Birdcage, $1.50. G4994. 1-40

ZARRY—1615 GOVERNMENT—G 8753
Lathe, steel cutting, 4 ft. 6-in. swing, pipe dies; 2-in.—4-in. rachet. Air drill, chipper and hammer, post vice 6-in., two steel safes, small hand bench drill ½-in. shanks, sewing machines.

FURNITURE

PALMER-LAMBE COMPANY
AUCTIONEERS
1232 ESQUIMALT ROAD
WILL BUY OUTRIGHT OR SELL BY AUCTION
G 4023 26-48

SEE OUR DAILY ADV. ON THE WOMEN'S PAGE
For outstanding Furniture Bargains during our gigantic Furniture Clearance Sale!
"A BARGAIN A DAY"
McLENNAN, McFEELY & PRIOR LIMITED
1400 Government Street Phone G1111

AUGUST FURNITURE SALE
NOW IN FULL SWING
At
STANDARD FURNITURE COMPANY
Right Through—Yates to View

SPECIALS IN USED FURNITURE

9-Piece Walnut Finish Dining Suite	125.00
9.0x10.6 Brown Axminster Carpet	72.50
3-Piece Blue Tapestry Chesterfield Suite	99.50
Large Light Maple Chrome Trimmed Office Desks	69.50
Walnut Teawagon	45.00

HOLLAND BROS. & COMPANY
824 Fort Street E0913

Converto, in good condition	$42.50
2-Piece Chesterfield, newly covered	45.00
Organ, in excellent condition	45.00
Good Rolled-top Desk	42.50
Custom Built Wheelchair	35.00

SEED'S FURNITURE
1111 Fort Street Phone E0622

7-PIECE OAK DINING-ROOM SUITE. E8291. 3-42

FURNITURE
(Continued)

AUGUST SALE SPECIALS

Walnut Finish Wall Brackets, regular 4.50 and 5.50 for	2.50
Table Lamps, reg. 11.95 for	8.25
Chrome Hat Racks, reg. 19.50 for	14.95
Chrome Armchairs, reg. 16.95 for	13.95
Chrome Extension Table (hairpin legs), reg. 39.50 for	34.00
6-piece Breakfast-Room Suite, White with black trim, reg. 109.50 for	89.50
3-piece KROEHLER Devenport Suite, reg. 225.00 for	199.00
4-Piece Bedroom Suite, reg. $145 for	129.50
WILTON BROADLOOM, 9-ft. wide, six different colors, sq. yd.	9.50

Large Selection of CONGOLEUM RUGS (All Sizes). English Inlaid—In Many Different Designs and Qualities
HOME FURNITURE CO.

GET YOURS NOW
Handsomely-styled BOOKCASES with spacious shelves to accommodate the most avid readers.
SINGLE-DOOR $39.50
DOUBLE-DOOR $58.50
Gracefully-designed WRITING DESKS for those long evenings ahead.
$58.50
SHOP AT 860 YATES STREET
"Where Customers Send Their Friends"
VOGUE FURNITURE HOUSE
860 YATES STREET PHONE G 3111

CHESTERFIELD RE-COVERED AND MODERNIZED
FREE ESTIMATES
HAGEL'S CHESTERFIELD HOUSE
536 JOHNSON STREET G3042

FELT AND SPRING-FILLED MATtresses and box springs rebuilt like new. Atlas Mattress Shop, 2714 Quadra at Hillside G4925.

At Leadbetter's Better Class Used Furniture Store, 705 Johnson Street, one store off Douglas Street—still plenty of good used furniture bargains. Phone G4424. Free delivery.

1 QUARTER-CUT OAK SWIVEL CHAIR in new condition. Heinrich's Furniture Co., 1717 Quadra. 3-40

BRITISH INDIA, 9'x12', IN GOOD CONdition, $100, and several other nice rugs from $10 up. We specialize in rug and upholstery cleaning and repairs. Carpetorium, 1119 Vancouver Street. E2861.

KEEP YOUR FURNITURE CLEAN AND bright the easy way—use Heinrich's Swiss Furniture Polish—just rub "it" on and wipe "it" off. "It" cleans as well as polishes. An original formula made by a French polisher. Can be purchased at all furniture stores—or—we deliver twice weekly. 35c per bottle. Phone Heinrich Furniture Co. E 7932. 1717 Quadra. 3-40

WALNUT WATERFALL DESIGN double bed, complete with steel ribbon spring and good quality spring-filled mattress. Used only short time. Reasonable. Phone E3710, after 5 p.m. 2-40

YOUR COMFORT IS OUR BUSINESS Mattresses rebuilt guaranteed to feel and look like new. Save money by calling the Capitol Mattress Co. 2905 Douglas Street G 3522

STOVES and FURNACES

AGENTS FOR GENUINE McCLARY stove and furnace repair parts. Carter's Stove Store, 822 Fort. E 3511

BEACH-SUNRAY COAL AND WOOD stove; coils and warming pan; excellent condition. G2170. 2-41

BRAND NEW WHITE ENAMEL WOOD and coal range, never used; $95.00. E9323, between 8 and 5. 3-42

BOILERS CONNECTED ALL TYPES stoves repaired. Day or night service. Furnaces overhauled repaired. Phone G6401 Youson after 6 p.m.

CREAM ENAMEL EMPIRE WOOD AND coal range with water jacket and 30-gallon tank complete. Colquitz 264 M. 3-41

ALL TYPES OIL BURNERS SOLD SERviced and installed new and used. Oil ranges disconnected and hooked up. Copper coils. Hot water tanks and accessories. Eagle Oil Burners E 8568 Temp 1015 Dunsmuir Street

FURNACES REPAIRED AND INstalled. All work guaranteed. Shaw Sheet Metal 1317 Wharf Street. B2342

WANTED—500 RANGES. HIGHEST prices paid. Peden Stove Store 723 Johnson Street E1451

SOUTHALL STOVE CO.
Sawdust Burners Stoves Furnace Repairs
Boilers Coal Stokers Oil Burners
646 CORMORANT ST Victoria B C

26 BICYCLES, MOTORCYCLES

BICYCLE REPAIRS, ALL WORK GUARanteed. Bernard Ltd. 1410 Douglas G5911

BICYCLE REPAIRS AND SUPPLIES—Crowther Bros. 854 Yates (near Atlas)

INDIAN MOTORCYCLE — 4-CYLINDER; perfect shape; $250. Evenings, 72 Regina Avenue. 6-44

NEW AND USED BICYCLES SUPPLIES and repairs. Bicycles for hire and keys made. Harris Bicycle Store 758 Fort Street. G7824.

AUTOCYCLE OWNERS
Trade Your Present Machine in on a Lightweight Motorcycle and Increase Your Cruising Range
Slightly Used 125cc CHEK at $325 on Hand
R. SHANKS & SONS
921 Fort Street

BICYCLES
REPAIRS
SPORTING GOODS
Carriages Rented, 25c Daily
ROBINSON'S
1307 Broad Street Phone E6212

26 BICYCLES, MOTORCYCLES
(Continued)

1946 ROYAL ENFIELD, 350 CC. MILEage 5,000. Perfect condition. Accessories to suit. Come and see. E 7803. 3-40

Autocycle Specialist. Douglas Motorcycles. W. J. Gawne. 1120 Cook. G4032.

BICYCLES
OVERHAULED - PAINTED
Parts for All Bicycles
Complete Line of Sporting Goods
BOB PEDEN LTD 646 Johnson E2815

BACK TO BOOKS
Means Back to Routine
Whether it's high school or college you'll be in the groove with this beautifully-built American
FIRESTONE PILOT BICYCLE
$59.95
Strong tubular steel frame with double bar construction. Famous Firestone high-speed balloon tires.
STREAMLINE SALES LIMITED
821 YATES STREET PHONE E 2423
(Opp. Dominion Theatre)

27 MUSICAL INSTRUMENTS

CAVE PIANO STORE WILL PURCHASE your used piano for cash. 745 View Street. G2512.

FOR SALE—ENGLISH UPRIGHT PIANO, $175. 64 Oswego Street. E1579. 3-41

SMALL UPRIGHT PIANO—IN GOOD condition with stool. Made by Milton. B. Zarry, 1415 Government Street. B3513.

MENDELSSOHN PIANO—SMALL SIZE, guaranteed five years. Terms arranged. $250. Cave Piano Store, 745 View Street. G2512. 6-45

1 STECK FLAT GRAND PIANO IN A 1 condition. This piano has been thoroughly reconditioned and repolished, including all new felts and punchings, new square tapered legs and modern music rack, yet it has the mellow tone of age combined with a modern case. Heinrich Furniture Co., 1717 Quadra. 3-40

28 RADIOS

GENERAL ELECTRIC CABINET RADIO, maplewood finish, excellent tone, condition; $120. G5789, after 4.30. 3-41

G.E. PORTABLE, LONG AND SHORT wave; five megacycles, self-charging, three-tone control, 1948 model. $175. G8544. 4-41

WESTINGHOUSE CONSOLE—EXCELlent condition, beautiful cabinet, unexcelled tone. B5405. 1-40

McLENNAN, McFEELY & PRIOR LIMITED
British Columbia Distributors for
STEWART-WARNER RADIO
Sales and Service
1400 Government St. Phone G 1111

RADIO REPAIRS

JUNCTION RADIO SERVICE—REPAIRS by expert technician. Quick service B 1822 tf

FOR COMPLETE SATISFACTION AND guaranteed workmanship send your repairs to David Spencer Ltd specialists in radio services and members of A.R.T. of B.C. Phone E 4141 611 View St. tf

HAVE YOUR RADIO FIXED NOW BY competent experienced technicians. Quick service. Standard prices. Fletcher Bros G 7148 tf

KENT'S LTD. EXPERT RADIO SERVice by skilled technicians and the most modern testing equipment. Phone E 7104 742 Fort Street tf

32 WANTED MISCELLANEOUS

CASH PAID FOR HISTORICAL BOOKS on early days in B.C., Vancouver Island and Victoria. Bring it to Diggon's. tf

HIGHEST PRICES PAID FOR AUTHORized text books in good condition by Diggon's of Government Street

HIGHEST PRICES FOR YOUR OLD gold Rose's Ltd 1317 Douglas

SEED'S—WE BUY USED FURNITURE 1111 Fort Street E 0622

USED RUGS WANTED. PHONE E 2861 Carpetorium Co. 1119 Vancouver St

WANTED – FURNITURE
A LOT OF PEOPLE HAVE SOLD US A very large amount of used merchandise. They sell to us because they know our prices are fair. If you have used furniture, etc., for disposal, for spot cash, please phone Wally Gray at the Retail Warehouse. Thanks folks.
RETAIL WAREHOUSE
851 Balmoral Road Phone G4913 tf

WANTED—OLD CLOCK, CHAIRS, INside folding shutters, marble sideboard. Box 6752 Times. 3-40

WANTED—USED FURNITURE, HOLland Bros 824 Fort E 0913 tf

RIFLE AND SHOTGUN G6614 26-40

WE BUY ESTATES OF JEWELRY AND antiques large or small. K A McLeod Co Ltd the Old Gold Shop 1111 Douglas Street G2724

33 DOGS and CATS

CATS BOARDED IN MODERN, SANItary, individual quarters. Dogs bathed, trimmed and de-fleaed. Oakcrest Farm Kennels. Phone Colquitz 182M for appointments.

A BRAND NEW BOARDING KENNEL—Designed to give the utmost in comfort and sanitation with well-fenced exercise grounds. Labrador puppies for sale and two 10-month-old springers. Westmount Kennel Reg. Station Road Langford Phone Belmont 131

BUCCLEUCH KENNELS (REG.), 1186 Craigflower Road. Cocker spaniels, America's leading blood lines. Puppies. "Dogs at stud." Reds, blacks, blondes. Trimming and bathing. G8846.

REGISTERED GREAT DANE, MALE, fawn with black mask, two months old, very large, sound stock. Best disposition and good with children. For information contact Miss Matheson, 4028 Raymond Road, Victoria. Phone Colquitz 202Q. 6-43

RADIO PROGRAM

KVI	570	KPO	680	KJR	950	KNX	1070
CJOR	600	KIRO	710	CKWX	980	CBR	1130
KGW	620	KGO	810	KOMO	1000	KSL	1160
KFI	640	CJVI	900	CFCN	1010	[illegible]	1300

Tonight

5.30—Sky King—KJR.
My City—CBR.
Carmen Cavallero—KOMO.
Destiny Trails—CKWX.
Sports News—CJOR.
Record Rendezvous—CJVI.
Superman—KVI.
Chas. Collingwood—KIRO.
5.45: News—CJVI.

6.00—Dear—KIRO.
Salon Concert—CJVI.
For Your Approval—CBR.
To You Tonight—KJR.
News and Weather—CKWX.
Music for the Family—CJOR.
Jane Pickens—KOMO.
Gabriel Heatter—KVI.

6.30—Living, 1948—KOMO.
Charlie Spivak—CJOR.
Talent Jackpot—KVI.
Hit the Jackpot—KIRO.
Bob White Show—CKWX.
Al Harvey Show—CBR.
Salon Orchestra—CJVI.
Festival Orchestra—KJR.

7.00—Corliss Archer—KOMO.
News Sports—CKWX.
Eddy Howard—CJVI.
Show Business—CJOR.
Roger Kilgore—KVI.
Crusade for Children—KIRO, KNX.
News—CBR.
Festival Orchestra—KJR.

7.30—Music by Romberg—KOMO.
Welcome Mat—KIRO.
Dance Music—CJOR.
Red Ryder—KVI.
Leicester Square—CBR.
Dance Orch.—CJVI.
Treasury Guests—KJR.
Cavalcade of Music—CKWX.

8.00—Lowell Thomas—KIRO.
Supper Club—KOMO.
Youth Asks Government—KJR.
Winnipeg Concert Orch.—CBR.
Dick Diespecker—CJOR.
Meet the Morgans—CJVI.
News—CKWX.
8.15: Jack Smith—KIRO.
8.15: News of the World—KOMO.
8.15: Racing Highlights—CJOR.

8.30—Mr. and Mrs. North—KIRO.
Mel Torme Show—KOMO.
Mystery Theatre—CBR.
Let's Play Bridge—CJVI, CJOR.
Vaughn Monroe—CKWX.
Town Meeting—KJR.
Official Detective—KVI.

9.00—Mystery Theatre—KIRO.
Call the Police—KOMO.
Town Meeting—KJR.
Alberta House—CBR.
Guy Lombardo—CKWX.
Symphony of Melody—CJVI.
Alan Roth and Buddy Clark—CJOR.
Glenn Hardy—KVI.
9.15: Fleetwood Lawton—KVI.

9.30—U.N. Today—CJVI, CJOR.
News—KJR.
Beulah—KIRO.
Quote and Unquote—KOMO.
California Melodies—CKWX.
Conductor's Workshop—CBR.
Sons o' Guns—KVI.

10.00—News — CJOR, CBR, CKWX, KIRO, KOMO.
Six for One—CJVI.
Fulton Lewis—KVI.
Concert Hour—KJR.
10.15: Racing Highlights—CJOR.

10.30—Chuck Wagon—KVI.
Frontiers of Science—KIRO.
At Close of Day—CKWX.
Olympic Games—CBR.
Morton Downey—KOMO.
News—CJVI.
Concert Hour—KJR.

11.00—News—KOMO.
Weather Concert Hall—KIRO.
It's Your Business—KJR.
Dance Orchestra—KVI.
Opera Time—CBR.
News Bill Ward—CKWX.
Music by Starlight—CJVI.
It's Your Business—KJR.
News—CJVI.

Tomorrow

7.30—Breakfast Music—KJR.
News; Sports Page—CBR.
"G-G" Man—CJOR.
News — CJVI, KVI, CKWX, KIRO, KOMO.
Rise and Shine—KVI.
7.45: Al Smith—CJVI.

8.00—Breakfast Club—KJR.
Maury Rider—KIRO.
News—CJOR.
Fred Waring—KOMO.
CBC News—CBR.
News—CJVI.
Ozark Valley Folks—KVI.
8.15: Breakfast Club—CBR.

8.30—Billy Browne—CJOR.
Grand Slam—KIRO.
Breakfast Club—CBR, KJR.
Jack Berch—KOMO.
News and Markets—CKWX.
Music of the Waltz—CJVI.
News—KVI.

9.00—Art Baker's Notebook—KOMO.
News and Bob's Inn—CKWX.
Billy Browne—CJOR.
Wendy Warren—KIRO.
Kate Smith—KVI.
News—CBR, CJVI, KJR.
9.15: Ann Sterling—KJR.

9.30—Helen Trent—KIRO.
Laura—CBR.
Homekeepers' Calendar—KOMO.
Housewives' Hit Parade—CJVI.
Bob's Inn—CKWX.
An Old Fashioned Song—CJOR.
Breakfast in Hollywood—KJR.
Elbert Laschelle—KVI.
9.45: Our Gal Sunday—KIRO.

10.00—Big Sister—KIRO.
Katherine Wise—KOMO.
Six for One—CJVI.
Ted Malone—KJR.
Morning Visit—CBR.
Pot Luck at 10—CJOR.
News, Bob White Show—CKWX.
Glenn Hardy—KVI.
10.15: Fred Waring—CBR.

10.30—Dr. Malone—KIRO.
Bob White Show—CKWX.
Lora Lawton—KOMO.
Pot Luck at 10—CJOR.
My True Story—KJR.
Say It With Music—KVI.
News—CJVI.
Fred Waring—CBR.
10.45: Fort Street Shopper—CJVI.
10.45: Guiding Light—KIRO.
10.55: Betty Crocker—KJR.

11.00—Second Mrs. Burton—KIRO.
Double or Nothing—KOMO.
Bernie Braden—CBR.
Ladies First—KVI.
Betty Crocker—KJR.
News—CKWX.
Easy Aces—CJVI.
Man in the House—CJOR.

11.30—Today's Children—KOMO.
Nora Drake—KIRO.
Music for You—KJR.
Pick the Hits—CKWX.
Famous Voices—CBR.
Make Mine Music—CJVI.
Queen for a Day—KVI.
Man in the House—CJOR.
11.45: Light of the World—KOMO.
11.45: Richard Lindsay—CJVI.

12.00—Road of Life—KOMO.
News — KVI, CKWX, KIRO, KJR.
Songs for You—CJOR.
Piccadilly Parade—CJVI.
Musical Scrapbook—CBR.
12.15: Cecil Solly—KIRO.
12.15: Racing Highlights—CJOR.

12.30—Pepper Young—KOMO.
News and Ken Hughes—CKWX.
B.C. Farm Broadcast—CBR.
Second Honeymoon—KJR.
News—CJVI, CJOR.
Harmony Hoedown—KVI.

1.00—Backstage Wife—KOMO.
Symphony Hour—CBR.
News and Music in the Air—CKWX.
U.N. Today—KVI.
Memory Time—CJVI.
Famous Voices—CJOR.
Winner Take All—KIRO.
Harmony Hall—KJR.
1.15: Club Diary—CJVI.

1.30—Lorenzo Jones—KOMO.
Ann Sterling—KJR.
Symphony Hour—CBR.
Will Reeder's Notebook—CKWX.
Take it Easy—CJOR.
Six for One—CJVI.
Housewives—KIRO.
Elbert Laschelle—KVI.

2.00—Housewives' League—KIRO.
When a Girl Marries—KOMO.
Surprise Package—KJR.
Heart's Desire—KVI.
Red White and Blue—CKWX.
Music Lovers' Corner—CJVI.
Take it Easy—CJOR.
Feature Concert—CBR.
2.15: Portia Faces Life—KOMO.

2.30—Just Plain Bill—KOMO.
House Party—KIRO.
Music Lovers' Corner—CJVI.
News of the Day—CKWX.
Hollywood Favorites—KVI.
Commentary and Talk—CBR.
Bride and Groom—KJR.
Take it Easy—CJOR.

3.00—Life Can Be Beautiful—KOMO.
Trail Riders—CKWX.
Ethel and Albert—CBR.
Ladies Be Seated—KJR.
Meet the Missus—KIRO.
There's Always a Woman—KVI.
News—CJOR.
World's Great Voices—CJVI.

3.30—Aunt Mary—KOMO.
Arthur Godfrey—KIRO.
Welcome Travelers—KJR.
House of Commons Foundation
Divertimento—CBR.
Music Box—KVI.
Off the Record—CKWX.
Devotional Period—CJVI.
What's New—CJOR.

Contrast

Janet Waldo is pictured in a much quieter mood than when she portrays Corliss Archer, the vivacious teen-ager, on the situation comedy show heard tonight at 7, KOMO.

Tonight's Highlights

7.00—Arthur Godfrey is emcee on Crusade for Children, special broadcast starring Bobe Hope, Dinah Shore, Dorothy Kirsten, Artur Rubenstein and Madeleine Carroll—KNX, KIRO.

7.30—Songs by John Howard and Brunetta Mazzolini highlights Evening With Romberg program—KOMO.

9.00—Anne Elistner portrays "Newsstand Maggie" in drama of revenge on Mystery Theatre—KIRO.

9.30—Curt-Hanns Gremm is first of five west coast conductors to be heard on new program, Conductor's Workshop—CBR.

37 BOATS and ENGINES

A BUY! 17-FT. RUNABOUT, 6 H.P. Salsbury engine, as new. Apply Oak Bay Boathouse or phone G2368. 3-40

DINGHYS ROWBOATS 12 TO 18 FT., inboard power boats. Boats of all types built to order. Vogler Bros Seacraft 3041 Douglas Street E0412

FIRE EXTINGUISHERS APPROVED pressure filled C.T.C. No pumping. Bargain at $8.50. Also brown and grey paint, $1.75 per gal. 897-A Esquimalt Road. E3221. tf

WANTED—A LOW-PRICED ROUND-bottom rowboat E4756. 26-42

AVAILABLE NOW
GENERAL MOTORS INDUSTRIAL and MARINE ENGINES
SIX-CYLINDER 93 HORSEPOWER
OVERHEAD VALVES
WILSON MOTORS LIMITED
924 YATES ST PHONE E1107

DINGHIES—DINGHIES—DINGHIES
6-ft — 8½-ft — 10½-ft
PAINTED
SHIP CHANDLERS (McQuade's) LTD.
1214 Wharf Street Phone E 1141

ORR & JAMES LTD.
Formerly Victoria Marine Agencies
IN STOCK
1¾, 2¾, 3½ U.S. Falcon Marine.
3.3 Evinrude Motors.
83 H.P., 3-cylinder, G.M. Diesel Marine
Graymarine 4-162, 2.1 reduction gear.
Graymarine light four 16 H.P.
Harvey Wells Radio Telephone, 10 and 25 watt.
Wisconsin Motors.
Our New Location
1210 WHARF STREET (next to McQuade's)
PHONE G3121

GOOD NEWS!
IMPORTANT PRICE REDUCTIONS ON 1948 JOHNSON SEAHORSE OUTBOARD MOTORS

Model	Price
H.D. 2.5 H.P.	$148.00
T.D. 5 H.P.	199.50
O.K. 8.1 H.P.	269.50
K.D. 9.8 H.P.	290.00
S.D. 16 H.P.	380.00
P.O. 22 H.P.	422.00

BOATS FOR SALE
CABIN CRUISER, 20'x7', transom stern. Varnished cabin. Sleeps two. Four-cylinder engine, fresh water cooled $955
HANDYMAN'S SPECIAL! 32' cabin boat. Sink, stove, toilet. Buick engine. Hull sound $675
40' CABIN CRUISER. Sleeps four. Has just been refitted. New engine, tanks, etc. Fine traveling boat $3600
Repairs and Parts for Outboards and Air-cooled Engines
Marine Engine Installation Specialists
Boat Brokers — Listings Invited
Moulded Plywood Dinghies
Outboard Motor Rentals
ANGUS MARINE
SALES and SERVICE
BOAT BROKERS
1129 WHARF STREET PHONE G7431

37 BOATS and ENGINES
(Continued)

38-FT DIESEL CRUISER FOR SALE B5612

Your Boat Designed and Built to Order
Engines, Machinery and Boats Repaired
Welding and Cutting
FOSTER S SHIPYARDS
419 Bay Street Phone E0408 tf

41 MACHINERY

FARMERS — On Hand
OLIVER SPRING-TOOTH HARROWS
2 Sections—24 Teeth
—And—
OLIVER LEVER HARROWS
Get Them Now
We Cover the Island
SALES and SERVICE
SAANICH GARAGE AND SUPPLY
Royal Oak, B.C., R.R. No. 1
North Elk Lake East Saanich Road
Phone Keating 52K

Automotive

CARS and TRUCKS FOR HIRE

CARS PICK-UP DELIVERY, TRUCKS "U-drive." Victoria Auto Rental G2511

49 AUTO SERVICE DIRECTORY

BATTERIES REPLATED RECONDItioned repaired recharged. Jones Bros Batteries 1314 Quadra Street

49 AUTO SERVICE DIRECTORY
(Continued)

MOONEY'S
We Are SPECIALISTS in—
AUTO BODY REPAIRS
And
PAINTING
No Job TOO LARGE or Too Small
MOONEY'S BODY SHOP
514 Cormorant Street Phone E4177
1128 Vancouver Street Phone B1213

CHEVROLET ONE-TON PANEL—AVERage condition $800 or nearest offer E2861 Day calls only

51 AUTOMOBILES

SEE THESE USED TRUCKS
1940 CHEVROLET 2-TON—160-inch wheelbase, stake body. Price $1000
1943 DODGE 2-TON—160-inch wheelbase, stake body. Price $1350
We have Others Worth Seeing
WE PAY CASH
For Used Cars and Trucks or Will Sell on Consignment
J. M. WOOD MOTORS
USED CAR LOT 837 YATES

ATTENTION—CASH PAID FOR GOOD used cars of any make. Davis Motors Ltd. 900 Fort Street G8154.

51 AUTOMOBILES
(Continued)

CAR INSURANCE COSTS ONLY $14 TO COVER FOR B.C. SAFETY RESPONSIBILITY LAW AND GET A PINK CARD
J. W. BUCKLER INSURANCE AGENCIES
121 Pemberton Building E2144
Life - Fire - Automobile - Casualty

FOR THE BEST IN SERVICE IT'S
DAVIS MOTORS
REGULAR PREVENTATIVE AND CORRECTIVE MAINTENANCE INSPECTION IS YOUR BEST INSURANCE FOR RELIABLE AND ECONOMICAL TRANSPORTATION
Convenient Budget Plan Can Be Arranged
DAVIS MOTORS LTD.
900 FORT STREET PHONE G8154
Buick — Pontiac
G.M.C. Trucks
Sales and Service
OUR REPAIRS ARE GUARANTEED

AUTOMOBILE FINANCING
Conditional Sales, Agreements Discounted
Rate Reasonable Quick Decisions
ISLAND FINANCES LTD.
1112 Broad Street G6831

"PONTIAC"
"U" DRIVE
RATES—$1.00 Per Day and 10c Per Mile (gas supplied).
—OR—
$1.00 Per Day and 8c Per Mile (customer buys gas).
1947 AND 1948 PONTIAC 5-PASSENGER SEDANS FOR HIRE
Rates are based on an average minimum mileage of 40 miles per 24-hour day
PONTIAC "U" DRIVE LIMITED
900 FORT STREET PHONE G8154

SO YOU WANT A BARGAIN
HERE'S A REAL ONE!
1941 DODGE 3-TON TRUCK—2-Speed rear axle, 4-speed transmission, 178-in. wheelbase, 13'x7' deck, reinforced box. EXCELLENT TIRES, 7.50x20 10-PLY. A REAL HE-MAN'S TRUCK IN TOP CONDITION. All for the price of $875
—AT—
McLEOD-LUMSDEN MOTORS LTD.
865 Yates Street G1144
"You Can't Better the Best"

1815 DOUGLAS ST AUTOMOBILE insurance is our specialty. Hawkes Foster Ltd (formerly Ted Hawkes and Co.) B 2191.

Kerry Drake

By Alfred Andriola

AUTOMOBILES
(Continued)

SMILIN' BEN'S

1949 HUDSON FOUR-DOOR SEDAN. Most beautiful car of the year. Your dreamboat.

Come to our outdoor showlot, next to the Strathcona Hotel. See and ride in any one of these fine new cars. We will make you the nicest deal you've ever had.

WE WANT

Any nice Chev, Plymouth, Dodge, Pontiac or Ford from 1938 to 1942

YOUR CAR

will never sell for a higher price than Ben will pay

TODAY

SMILIN' BEN

BLUE-SEAL AUTOMOBILES

Two Locations to Serve You

In VICTORIA And Nanaimo

"The House of Happiness"

SEE ME TODAY

SMILIN' BEN

B4723

NOW ON DISPLAY

WILLYS

½-TON PANEL DELIVERY TRUCK

Drop in and See it Today

MASTERS MOTOR CO. LTD.
815 View Street Phone E3541

EMPRESS SALES

932 YATES STREET

1947 Frazer-Manhattan, air-conditioned and overdrive.
1947 De Soto Sedan, fully equipped, fluid drive.
1947 Plymouth Sedan, heater.
1942 Austin Sedan.
1940 La Salle Sedan, heater.
1940 Dodge Sedan, heater.
1939 Buick 5-Pass., like new
1937 Ford Sedan.
1937 La Salle Sedan, cheap.

A. W. WHITE
G 2812 E 0836

TOM CRAWFORD SERVICE STATION

921 WHARF STREET

1930 PLYMOUTH SEDAN, $375.
1948 PONTIAC SEDAN, 3,000 miles, $2,650.
1928 PONTIAC COUPE, $275.
1928 DODGE, $295.
1936 DODGE SEDAN, $775.

FINANCING AUTOMOTIVE OVERHAULS and accessories. All car repairs, overhauls and the purchase of automotive accessories can now be made under Gladwell Motors Budget Plan. No down payment—up to 15 months to pay. tf

A MODEL FORD WANTED. PAY GOOD price. Cash. G 7414. 26-57

AUSTIN 10 H.P. 1947 FOUR-DOOR—Gone 5,000 miles. Will accept best cash offer. Private sale. Phone E2304 or B3611. 6-45

CAR WANTED—1931 OR LATER PREferred, popular make, all cash. G 2511. 26-57

SPEEDOMETER, WINDSHIELD WIPER repairs Chet Dowman 724 Johnson E1411.

WANTED—ALL MAKES AND MODELS of used cars. Crabb's Auto Sales and Service B4216. x

WANTED—MODEL A PICK-UP. B4216. tf

$2.00 FOR YOUR OLD CAR BATtery. Francis Batteries and Tires Ltd. 1412 Quadra St E 7032. x

1931 CHEVROLET TRUCK—HAND hoist and dump, new rubber; $450. E8214. 2-40

1936-37 CHEV—EXCELLENT CONDItion; radio and heater; $890 or nearest offer. 317 Huntington Place. 3-41

1937 DODGE TOURING SEDAN—EXcellent shape. 874 Devonshire Road. E3053, after 5 p.m. 3-42

'38 PACKARD—A 1 CONDITION; THREE new tires. Sacrifice. 28 Menzies. G7901. x

1938 REO PANEL TRUCK; 1937 INternational panel; 1938 Hudson sedan. All in good condition. Horwood Bros., corner Government and Herald. tf

1939 COMMANDER STUDEBAKER—Excellent condition; free-wheeling and overdrive, heater, spotlight, seat covers; $1,300. Box 6775 Times. 3-41

1939 DODGE SEDAN—HEATER AND new radio, good tires; $1,175. E7466, after 5 p.m. 3-42

1939 FORD LIGHT DELIVERY. 221 Wildwood Ave. B 4730. 3-40

1940 OLDSMOBILE FIVE-PASSENGER coupe; new motor, clutch, etc. Needs a few body repairs. $875 or offer. 1335 Pembroke Street. 3-42

1946 CHEVROLET FLEETMASTER DE luxe sedan. New condition, offered by private owner. Full price, $1,885 including 3% tax. Particulars 2702 Forbes Street. B4448. 2-40

1946 DODGE DE LUXE FOUR-DOOR sedan. Radio, heater, etc. Perfect condition. $2,175, cash only. No dealers. G6938. 1-40

1946 HUDSON—EXCELLENT CONDItion; new tires, radio, heater. Phone Cobble Hill 74R. 6-46

1947 DE SOTO FOUR-DOOR SEDAN—Radio and heater; 11,000 miles; nice condition; $3,000 or nearest offer. 921 Wharf Street. B3731. 2-41

'47 STUDEBAKER CHAMPION COACH—Heater, climatizer, radio, motor overhauled recently, new tires; $2,600 or nearest offer. Box 6809 Times. 3-42

Rentals

55 HOTELS

ALL HOTELS, AIR, BUS TICKETS—Western Canada Travel Service 602 Courtney opposite Post Office B4712.

CRAIGMYLE GUEST HOUSE, 1037 Craigdarroch. Nice accommodation and dining-room. Mrs Gannon G0031. x

CLOVELLY EXCLUSIVE GUEST HOUSE. A home away from home. Well furnished rooms quiet surroundings 35906

LORNE HOUSE 1616 BELMONT—FOR real comfort: sleeping rooms or suites: private bathrooms G8364. x

OXFORD HOTEL, 777 FORT STREET—Sleeping rooms only; moderate rates x

WEEKLY AND TRANSIENT — CLEAN Reasonable Quiet surroundings Glen Court Hotel Blanshard and Humboldt Streets x

TOURIST ACCOMMODATION

FIRWOOD LODGE GUEST HOUSE, 905 Cook Street. Accommodation available now. 6-43

LARGE HOUSEKEEPING ROOMS—CENtral. Parking. 1020 Johnson Street. B5333. 26-59

TOURIST ACCOMMODATION — NEAR beach, transportation. Reasonable rates. B3661. 26-46

57 ROOMS—HOUSEKEEPING

SINGLE FURNISHED LIGHT HOUSEkeeping room to rent, suitable for business girl or gentleman; close in. E2474. 3-41

58 ROOMS, BOARD

WANTED—ROOM AND BOARD FOR elderly gentleman. B4404. 3-41

YOUNG WOMAN (CIVIL SERVANT) and six-year-old daughter require room and board in private home. Phone E1826, mornings. tf

59 ROOMS FURNISHED

BRIGHT COMFORTABLE BEDROOM—Sea view. 15 Cambridge Street. G7442. 26-55

CLOSE IN—WELL FURNISHED BEDroom. 1703 Fernwood. B1378. 3-41

GENTLEMAN TO SHARE MODERN bedroom (twin beds) with another gentleman serviceman preferred E0280 tf

NICELY FURNISHED SLEEPING ROOMS near Parliament Buildings and dock. E9639. 6-45

SINGLE ROOM WITH BOARD IF DEsired; close in. E6827. 3-41

SUITES WANTED

BANKER'S WIDOW REQUIRES UNFURnished apartment with two bedrooms, by September 1; Oak Bay preferred. Can pay up to $75 month. Phone Mrs. G. N. Douglas, E6378. 3-42

FREE TO LANDLORDS
Accommodation urgently needed by well-recommended tenants. List your vacancies with
CITY RENTAL BUREAU
118 Stobart Bldg., 745 Yates B5512

YOUNG WOMAN (CIVIL SERVANT) and school-age daughter require apartment; prefer Gonzales district. E1826, mornings. tf

62 SUITES—FURNISHED

COMPLETELY EQUIPPED DE LUXE courts and suites now available at Brentwood Auto Court. 11 miles from Victoria on beautiful Brentwood Bay Eight buses daily Special winter rates Phone Keating 42M x

VACANCIES
Rooms and Apartments
Consult
CITY RENTAL BUREAU
118 Stobart Building, 745 Yates

IF YOU'RE A BUTCHER A BAKER A candlestick maker or any of dozens of other kinds of merchants you can profit by advertising in the Times Classified Ads

64 HOUSES WANTED

MARRIED COUPLE, WITH NO ENCUMbrances, want furnished apartment or small house with living-room, kitchen, bathroom and one bedroom, September 20, 1948, to next May. Advise Ker & Stephenson's rental manager, 909 Government Street. Phone G4127. tf

WANTED TO RENT—UNFURNISHED house with two bedrooms. Box 937 Times. 6-45

WANTED—UNFURNISHED HOUSE with two or three bedrooms. Phone Instructor Lt.-Cmdr. W. Fowler, H.M.C.S. Royal Roads, G4101. 3-42

JEEVES BROS TRANSFER AND STORAGE
Furniture and Piano Moving
Local and Long Distance
Baggage Packing Crating and Shipping
Phone E0832

65 HOUSES—FURNISHED

LARGE FULLY FURNISHED HOUSE in lovely garden; 1-2-year lease; $150 per month. Owner will maintain garden and some vegetables provided; also man to stoke furnace. Apply Box 920 Times. tf

67 OFFICES FOR RENT

OFFICE SPACES FOR RENT $35.00 TO $80.00. New partitions to suit. Immediate possession. E5154-B4792. x

STORES FOR RENT

FOR RENT—SMALL STORE, WAREhouse and office, situated at 725 View Street. Apply General Office, David Spencer Limited. 3-42

WANTED—SMALL VACANT STORE TO rent. No agents. Box 6796 Times. 3-41

72 MONEY TO LOAN

ANY REQUEST FOR A MORTGAGE appreciated. Pemberton, Holmes Ltd. 1002 Government Street. G8124. x

A HOME OF YOUR OWN
THROUGH A K & S LOAN
National Housing Loans repayable monthly over 10 15 or 20 years at new low rates
KER & STEPHENSON LTD
909 Government St Phone G 4127

FUNDS ON HAND AND IMMEDIATELY AVAILABLE FOR MORTGAGE LOANS
Large and small amounts, low interest, quick decisions, reasonable charge. N.H.A. applications received Agreements and mortgages purchased.
P. R. BROWN & SONS LTD.
1112 Broad Street Phone G7171 tf

ADVICE AND INFORMATION ON mortgage loans given without obligation. Hawkes Foster Ltd., 1815 Douglas B 2101. x

A FIRST MORTGAGE LOAN—
Private Funds
We have sums from $2,000 to $5,000 available for good residential properties or builders' loans
GILLESPIE, HART & CO. LTD.
Established Since 1911
611 Fort St. Phone G 1181 x

LIFE INSURED LOANS
for
MARRIED COUPLES
No endorsers needed; service fast, friendly, trouble free.
NIAGARA
Finance Company Limited
Est'd 1930
24 Winch Building 640 Fort Street
(Above Spencer's Fort Street Entrance)
E5431

Real Estate

VACANT LOTS

LOT FOR SALE—McCLURE STREET, 54x120. Owner. B5331. 6-40

78 BUSINESS OPPORTUNITIES

ROOMING HOUSE ON YATES STREET, close in, 60'x120', fully furnished. A place to live and good income. Nets 20%. Phone B2841, ask for manager. 26-53

WANTED TO PURCHASE — GENTLEmen's outfitting or dry goods store. Available cash up to $25,000. Please reply to Box 929 Times. 3-40

78 BUSINESS OPPORTUNITIES
(Continued)

AUTO COURT

EIGHT FULL MODERN UNITS, INCLUDING GARAGES. Plenty of room for expansion. Good location. Very well equipped. Inventory runs over $5,000. Your opportunity to get in on this lucrative business with minimum expenditure. You can buy this right. Asking only $33,000

BUYING OR SELLING
COMMERCIAL PROPERTY
ALL TYPES OF BUSINESS
STORES COFFEE SHOPS
APARTMENTS AUTO COURTS
Ask for K. C. McConnell
FINANCIAL SURVEY LIMITED
1324 Government Street
Phones B1012 or E4544
Residence Phone G9022
x

81 PROPERTY FOR SALE

BEAUTIFUL HIGH UPLANDS—APPROXimately half-acre. Sea view from Mount Baker to Gonzales; $3,100. B2276. 5-44

CHOICE WATERFRONT LOTS FOR THE highest offer. E4101 E8484. tf

EXTRA LARGE LOT ON 2½-MILE circle. Good soil, on highway close to bus. Size 80x325. Inquire, Sadler, 1184 Craigflower Road. 3-40

83 HOUSES WANTED

URGENT NEED OF LISTINGS ON houses $5,000 and over. We have the buyers. Call Mr. McDonald, residence, B1542. Hallmark & Co., B1513.

Are you able to sell your home for $2,500 down and balance payable at $40 per month. If so, please call Mr. Patrick at
HAWKES FOSTER LTD.
B2101 (Eves.: E9043)
x

REAL ESTATE WANTED

WANTED FARMS OF THREE TO TEN acres if they are priced right we have clients that will buy Will answer all calls
Also a four-room comfortable house with basement Situated in Esquimalt centre. $6,000 or under
KING REALTY
1233 Government Street B2131-2

HOUSES FOR SALE

A SEVEN-ROOM STUCCO HOME IN Oak Bay, situated in Willows district. Must be sold immediately, you can move in tomorrow, for $7,950. Carmichael's, G7341; evening, B1273. tf

BY OWNER—FIVE-ROOM BUNGALOW. Choice location. Hardwood floors in main rooms; electric kitchen; Oil-O-Matic heat. Drive-in garage. Fruit trees. By assuming small mortgage, $8,750 cash will handle. Phone G8498. 6-43

CLOSE IN—FIVE-ROOM OLDER TYPE bungalow. Full size basement, furnace and separate garage on large lot, in garden and lawn. Priced for quick sale. Owner, E9720. 1-40

FIVE-ROOM HOUSE—FULL BASEMENT, furniture, 70'x125'. 2525 Rose. 12-41

FOR SALE—CALIFORNIA BUNGALOW type house. Choice location, near Oak Bay on Fairfield Road. Six rooms Hardwood flooring throughout. Drop living-room with wrought iron railings. Large lot. To inspect, call B1576 $11,500 for quick sale x

NEW STUCCO BUNGALOW—SITUATED on most sheltered part of Sooke Harbor, with 100-foot frontage on harbor. Price, $2,200. Phone G3410. 3-41

SECLUDED 4-ROOM STUCCO HOME—Situated on over ½-acre treed property near Mount Douglas. $6,850. Move right in. Carmichael's, G7341; evening, B1273. tf

SIDE-BY-SIDE DUPLEX, FAIRFIELD. $10,500. E 1988. 3-40

UNFINISHED BUT QUITE LIVEABLE, three-room bungalow, on nice half-acre lot. Large living-room with open fireplace. Price very reasonable. Kearley, Vickery Road, off Helmcken. 8-47

$3000 DOWN PAYMENT—BALANCE $40 a month, includes principal and interest at only 5%, buys one of the most beautiful, fully modern four-room bungalows in the city, two years old. Vacant. Full price, only $6,750. Apply owner, Rio Theatre. 3-39

QUICK SALE—FIVE-ROOM HOUSE, ½-acre of land; 10 miles from city; seafront. Esquimalt Lagoon. Phone Belmont 26W. 3-41

HOMES OUR SPECIALTY

WALKING DISTANCE

Real good FIVE-ROOM BUNGALOW, about 10 years old, in perfect condition. Large living-room with fireplace and H.W. floor, guest size dining-room with H.W. floor, modern kitchen with tiled sink, two large bedrooms; full high basement, hot air furnace; drive-in garage. Large grounds with several fruit trees. This is a good buy at $8200

CITY BROKERAGE
1018 Blanshard Street Phone G5022

HOME AND DUPLEX

ONLY A FEW YEARS OLD, this artistic and well built home stands on approx. THREE-QUARTERS ACRE of garden, oak and fruit trees. It has a nice entrance hall, attractive drawing-room with coved ceiling and large granite fireplace; glass doors to dining-room, also a breakfast nook; cosy den with fireplace; two bedrooms down, also a sunroom, and four-piece bathroom. OIL-O-MATIC heating. Upstairs, complete suite of four rooms (formerly rented at $55 per month). All in splendid condition, with early possession. Located in the Mount Tolmie district, with an excellent view. Price $16,500

RALPH H. WILSON
208 PEMBERTON BLDG. PHONE E9812
Evenings: Mr. Scott, G3696
2-40

SECLUDED AND PEACEFUL

A BEAUTIFULLY WOODED property of approx. one acre. Close to Albert Head Lagoon. A well built, clean, newly painted log cabin. Brick chimney. Electric light. PRICE $1500

ALFRED CARMICHAEL & CO. LTD.
1216 Broad Street G7341
Member Real Estate Board of Victoria
x

84 HOUSES FOR SALE
(Continued)

QUADRA DISTRICT
STUCCO — FIVE ROOMS

$5250—For a really cheap home in good condition this would be hard to equal. Living-room with brick fireplace, dining-room, two bedrooms, kitchen and bathroom. Full cement basement with hot air furnace and drive-in garage. Nice garden, near stores and transportation. Taxes $38. Very early possession. Please ask Mr. Hinde, B2101 (eves., B1493).

SPECIAL! SPECIAL!
HALF-MILE CITY HALL — SIX ROOMS SUIT ORIENTALS

$5250—A real good buy in a six-room home, close in, in first-class condition inside and out. Living-room, dining-room, kitchen, three nice bedrooms and bathroom. Large separate garage and large lot. For particulars, please phone Mr. Hinde, B2101 (eves., B1493).

HAWKES FOSTER LIMITED
1815 Douglas Street (Near "The Bay")

CITY—HALF-BLOCK FROM OAK BAY AVENUE—$2,000 CASH
DON'T MISS THIS!
SIX ROOMS—LIVING-ROOM, FIREplace, dining-room, kitchen, pantry, three bedrooms, three-piece bathroom. Immediate possession. Full price $4900

HILLSIDE
Eight rooms on one floor. Lots of room in attic for two more rooms. Lot, 90x120. Full cement basement. Assorted trees and fruit trees. Lawns and fish ponds. Possession 30 days. Full price $8400
Mr. McNie, E3919

HYLAND, THOMAS & CALLIN
576 Yates Street B1311, B4713
Evenings: E3919, G7995, B2970
Member of Real Estate Board of Victoria

ADJOINING CEDAR HILL GOLF LINKS
Cosy Three-room Cottage—not new but nice condition. Amongst the oaks $3600

SMITH'S HILL
Five-room Shingled Bungalow—Plank-floored basement, furnace. Taxes $47. Price $5675

NEAR OAKLANDS SCHOOL
Two-year-old Four-room Stucco Bungalow—Attached garage. It's a buy at $5950

ROOMING HOUSE BARGAIN
14 Rooms—Income $150. Three rooms for owner. Basement, furnace. Five blocks from Hudson's Bay. Absentee owner sacrifices for $6300

PAGE & SNAPE
849 Fort Street B5106
"130 Pictured Home Bargains on Display"
x

RITHET
G 1722
OUR 77TH YEAR

OFF QUADRA
EXCLUSIVE

Here's a large four-room stucco bungalow in spotless condition inside and out and built about five years ago, comprising lovely L.R. with a good F.P., two very nice bedrooms and a fine kitchen with built-in cupboards and dining-space. Pembroke bathroom, copper piping and the finest plumbing fixtures. Large utility room with porcelain laundry trays. Good linos, Venetian blinds and insulated. Attached garage. Taxes only $53. Included in price is an enamel kitchen range and circulating heater in new condition, plus built-in ice box and fuel. A fine home and EXCEPTIONAL VALUE. Possession in a few days. Hurry for this one and terms to right party $6300

FAIRFIELD
ANOTHER EXCLUSIVE

Here is a soundly-built FIVE-ROOM SIDING BUNGALOW in fine condition, approx. 1,500 sq. ft. of floor space. One block from bus and walking distance to town. Spacious entrance hall, large living-room with fireplace and adjoining sunroom (facing park); family-size dining-room, extra large kitchen, tiled sink and inlaid lino; two twin-size bedrooms with large closets; four-piece Pembroke bathroom. Full basement with finished room and laundry trays, car space and furnace, heat piped to all rooms. Duroid roof. Small grounds with shade trees. Combination gas and oil range and lined drapes may be purchased. This home is nicely situated. No decorating required. MOVE IN TOMORROW. Priced to sell at $8950

RITHET CONSOLIDATED LTD. Est. 1871
Member Real Estate Board of Victoria
1117 WHARF ST. PHONE G 1722
Evenings—
Mr. Belcher, G 3594; Mr. Lovitt, G 6888
Mr. Custance, E 7430

GORDON HEAD
8-ROOM MODERN STUCCO HOME WITH 2 ACRES — MARINE VIEW

Due to ill health of the owner, this beautiful property is now on the market for the first time. The house was planned for the present owner seven years ago by a well-known Victoria architect and designed for maximum comfort and magnificent views. On the ground floor is the living-room opening into a sun room; dining-room, electric cabinet kitchen, bedroom and de luxe bathroom. Upstairs, two large bedrooms, maid's room and three-piece bathroom. All rooms are spacious. Full basement with automatic heating plant. The grounds are laid out in lawns, flower garden, family orchard, vegetable garden and berries. This property may be viewed by appointment $23,600
Exclusive Listing
Call Mr. Seedhouse or Mr. Hoyle
Evenings—B 8497 or E 2158

Island Investment Co. Limited
735 VIEW ST. PHONE G 7146-7

UPLANDS

Splendid home of eight rooms in perfect condition, with fine oak flooring, situated on half-acre of beautiful landscaped grounds. Attractive entrance hall, large living-room, cosy den with fireplace, guest-size dining-room and sunroom, all with hardwood flooring, two large bedrooms and modern bathroom. UPSTAIRS: Which can be shut off by concealed door, has two bedrooms, bathroom, numerous cupboards and trunk room. New oil burner, servants' quarters, two-car garage. Early possession. We can thoroughly recommend this perfect home at $25,000
Ask for Mr. Hepburn

Mara, Bate & Co. Ltd.
Members Real Estate Board of Victoria
616 VIEW ST. E 7124
x

H. A. ROBERTS LIMITED

DEAN HEIGHTS
$3,350 Will Handle

Better class nearly new four-room cedar shake bungalow. Living-room with fireplace, two fine bedrooms, large kitchen, full high cement basement, suitable for extra bedroom, piped furnace, drive-in garage, corner lot, next to park in new district of fine homes. One block from bus. Immediate possession. Full price $7350
Please ask for Mr. Banks, Eves. B 3551

Queenswood - Half Acre

Have your own private park. Nearly new bungalow, large living-room with fireplace, two fine bedrooms, four-piece Pembroke bathroom, combination kitchen, dinette, very fine with Ace-Tex floors. This is a very attractive bungalow with oak floors and many built-in features for convenience and comfort. Full cement basement with piped furnace, drive-in garage on half-acre lot, partly cleared, partly treed. Close to bus. Full price $8250
($3,750 will handle.)
Please Ask for Mr. Banks
Evenings—B 3551

A Beautiful Location With Sea View

$7,900 only will handle this very attractive family residence of eight large rooms, including four bedrooms, a secluded garden at end of quiet street makes this proposition ideal for children. Choice of two good schools within a few minutes' walk. Oil-O-Matic heating and other modern appliances. You must see this quickly.

Six-Room Bungalow
FAIRFIELD
REDUCED BY $3100

This lovely secluded home is located in the better part of Fairfield on one-third acre with a wonderful high view in a rustic setting, a home to be proud of. There are three bedrooms on one floor and other desirable features. This home must be sold at once, do not wait. Only $5,900 down. Full price now $10,900

H. A. ROBERTS LIMITED
1712 DOUGLAS ST (Opp. "The Bay")
PHONE—B 2197
"WE COVER BRITISH COLUMBIA"

The Royal Trust Co.

WOLLASTON ROAD—Near Head St. New bungalow set on high ground with view of harbor.
Contains living-room and dining-room combined 14x32 with fireplace, den with fireplace, large bedrooms, kitchen with built-in cabinets. Hot-air heating. Sunny location. EARLY POSSESSION.
PRICE $6500

CADBORO BAY—An outstanding situation at the junction of Telegraph Bay Road and Seaview Avenue. Five acres of productive property with a house of eight rooms commanding an excellent view of Cadboro Bay and surrounding country.
The house is surrounded by a high hedge and the property is well treed. Possession in September.
PRICE $15,000

The Royal Trust Co.
1202 GOVERNMENT ST. E 4126
MEMBER REAL ESTATE BOARD OF VICTORIA

JAMES BAY

Very well constructed cedar siding bungalow, nine years old. This is a very attractive property both inside and out, with a large garden. The house contains entrance hall, living-room 18x14, guest-size dining-room, kitchen, two bedrooms and bathroom. There is a full basement and hot-air furnace. Venetian blinds and linos included. This is a real buy at $8200

Cabeldu & May Ltd.
1212 BROAD ST. E 7174

CEDAR HILL
OWNER LEAVING TOWN

Will sell this small six-room house. Contains three small bedrooms, living-room, dining-room, kitchen and bathroom. Basement with furnace and car space. Price $5500
1216 BROAD ST. G 7341
Evenings—Mr. Gilbert, B 1273

CARMICHAEL'S

COBBLE HILL
Chicken Farm

18 acres, 10 acres cleared. House, six rooms, three bedrooms, cement basement and furnace. Chicken houses for 1000 birds. Price $6500

D. D. McTavish
607 FORT ST. E 9814

ESQUIMALT

A well-constructed four-room bungalow with nice living-room, open fireplace. Large cabinet kitchen, tile sink (wired for range) two attractive bedrooms; three-piece bathroom. Full basement. H.A. heat. Drive-in garage. This home is in spotless condition. Insulated. Close to transportation, stores. Selling for $7350

Stewart Clark & Co.
314 Pemberton Bldg. G 1933
Evenings B 1878

THE B.C. LAND & INVESTMENT AGENCY LTD.

Cherry Point

A well-built home of three rooms. Living-room and kitchen combined, two bedrooms, no plumbing. House is completely furnished. Lot 72x100. Near beach (not waterfront). Wonderful water view. Price $3500

Marigold District

Living-room, kitchen, breakfast nook, two bedrooms and three-piece Pembroke bath. Full basement, furnacette. Oil range and contract. Lino and blinds, good lot and garden, young fruit trees. Permanent stucco finish. Spotlessly clean. Price $6000

Prospect Lake

Here is a very nice six-room year-round home with 45 feet of lakefrontage, 160 feet on road and about 200 feet in depth. Insulated. Plate-glass view windows with excellent view of the lake. Automatic electric pump. Immediate possession. Price $6500

Oak Bay Beauty

A very lovely five-room HOT-WATER HEATED stucco home, in a good district. Nice lot and lovely grounds. Entrance hall, living-room with fireplace, full dining-room, good kitchen, two good bedrooms. Garage in basement. Taxed about $65. A very fine looking home. Full Price $9500

Hillside Avenue

$5,000 will handle this very lovely new stucco with six rooms and three bedrooms, garage in basement. It is a house that would appeal to you. Full price $9500
Please Ask for Mr. Heine
Evenings—E 0595

922 GOVERNMENT ST. G 4115
A Member of the Real Estate Board Of Victoria

Home and Garden

Situated a little south of Oak Bay Ave., is a charming home, on a wide lot, beautifully laid out in lawns, with full-bearing fruit trees. Home comprises L.R., D.R., den with F.P., kitchen with modern cupboards. Three bedrooms and bath up. Full basement with furnace and garage. You should see this home, as it will sell itself. We can sell this with only $3000 down, and the full price is only $7750

GORGE

STUCCO BUNGALOW of four rooms, Pembroke bath, basement and furnace. Situated on TWO LOTS. Only seven years old. Price $6300

CITY

Within walking distance, is this nice home of SIX ROOMS (three down and three up) with full basement, furnace. Everything in nice shape. Price $5250

JUST OFF QUADRA

FIVE-ROOM STUCCO BUNGALOW, nine years old, with basement and furnace. Price $5250

HOWARD B. CRAIG
Corner View and Quadra G 3222
Evenings Mr. Carpenter, G 1218 or Mr. Goldsworthy, B 2048

VIEW ROYAL
3 BUNGALOWS — INCOME

This property consists of—

(1) A six-room stucco bungalow containing a combination living-dining room with hardwood floors, cove ceilings and fireplace, two bedrooms upstairs and one downstairs, cabinet kitchen, three-piece bathroom, concrete basement with drive-in garage.

(2) Four-room stucco with living-room 13x20, hardwood floors, fireplace and cove ceilings; dinette; two bedrooms, cabinet kitchen, tile sink, Pembroke bathroom. Rented.

(3) Three-room siding bungalow containing large living room, light floors, cabinet kitchen, one bedroom and three-piece bathroom. The three for $14,000
$8,000 handles.
Good reduction for all cash.

Please Call R. V. Caselton
Evenings—E 8464

Pemberton, Holmes LIMITED
1002 GOVERNMENT ST. G 8124

The Yorkshire & Pacific Securities Ltd.
737 FORT ST. PHONE E 7106

OAK BAY

We would take a great pleasure in being able to show you this fine property, situated close to Windsor Park. This property consists of a very well-built seven-room home, which is in perfect shape inside and out. The garden for those who like seclusion is ideal. Strolling through the spacious grounds you could imagine you were in the heart of the country, and the price is only $10,500

Another good buy in Oak Bay is this well-built five-room bungalow, standing on a corner lot, close to stores and transportation. Price $10,000
If looking for a reasonably-priced home
Ring THE YORKSHIRE, E 7106
Evenings—E 1895

Victoria and Vancouver Island Hotels for Sale

We are exclusive agents for three of the finest hotels in Victoria and up-island. They are all first-class buildings and show splendid profits. Two of the hotels have a beer license. If you are interested in the hotel business this is your opportunity. The prices are from $120,000 up.
Your Further Enquiries May be Made to
MR. J. SMITH, C/O

GEORGE RANDALL
1309 DOUGLAS ST. PHONE G 8109

K. & S.
Ker & Stephenson
LIMITED

NEAR-IN-SAANICH, almost new four-room cedar shake bungalow with Duroid roof, comprising living-room with fireplace, kitchen, two bedrooms and three-piece Pembroke bathroom. Full basement, hot-air furnace, drive-in garage. NOW VACANT. $3,000 cash will handle at $6750

THREE BLOCKS FROM THE BUILDINGS, a five-room bungalow with living-room with fireplace, dining-room (hardwood floors), two bedrooms, 3-piece Pembroke bathroom, kitchen and utility room. Full basement with hot-air furnace and car accommodation. Lot 60x180. Will sell kitchen oil range $8200

BRAND-NEW STUCCO BUNGALOW, close in. Living-room finished in knotty pine, tile sink in kitchen; dining-room, two bedrooms and four-piece Pembroke bathroom, full basement with hot-air furnace. Copper piping. NOW VACANT $8900

FAIRFIELD, NEAR SEA. Solidly-constructed (stucco over hollow tile), five-room bungalow with fireplace in living-room, nook off kitchen which is wired for electric range, four-piece bathroom and gas hot-water heater. Basement with stoker-fired hot-air furnace. Separate garage $9850

ON A SUNNY KNOLL in the Rocklands area, a two-year-old six-room bungalow, built of cedar shakes, situated on grounds of one-third acre. Comprises large living-room with fireplace, dining-room, hardwood floors in these rooms, cabinet kitchen, three bedrooms and four-piece bathroom. Concrete basement with fireplace in rumpus room; hot-air furnace, attached garage. The owner asks $12,500, but THIS HOUSE MUST BE SOLD THIS WEEK and offers will be considered. Almost immediate possession.

A GARDEN BEAUTIFUL WITH POSSIBILITIES OF GOOD FINANCIAL RETURNS. This property of nearly two acres, filled with rare plants supplying bloom at all seasons, will afford infinite satisfaction to a really passionate lover of a garden and, also, if desired, provide great opportunities for returns from visitors and sales at high prices of perennial shrubs, bulbs, seeds, and cuttings. Centrally located on the property is a house with quaint exterior and interior sufficiently modern for comfortable living.
Sloping gently up to higher ground with rockeries and large native trees the garden is filled with rare and beautiful flowers — iris, lupin, blue poppies, scores of varieties of polyanthus and many others. Trees, ornamental shrubs and pools and pergolas dot the grounds and cleverly designed paths lead everywhere.
The owners, who, for many years have labored to bring the garden to its present peak of perfection, are under the doctor's orders to cease heavy work so the property must be sold. It will be a pleasure for any member of our staff to show it to you if you are in the market to buy $15,500

KER and STEPHENSON LTD.
Member Real Estate Board of Victoria
909 Govt. G4127
Night Phones—
E 6536 — B 3073 — G 9216

KENNEDY REALTY
1216 BROAD ST. E 0112

TWO-MILE CIRCLE

Cedar siding semi-bungalow, four years old. Living-room and dining-room have hardwood floors; modern kitchen with tile sink; dinette; sunporch; one bedroom down; two bedrooms up, and another partly finished. Full basement with H.A. piped furnace; drive-in garage; laundry tubs; work bench. Lovely grounds with good view. Early possession. At the low price of $7900
Ask for Joe De Man. Eves. G 2402

ROCKLAND

A GUEST HOUSE opportunity. Twelve rooms; five bedrooms and sunporch up; seven rooms down. A bathroom on each floor and in basement. Full basement. Oil-O-Matic H. A. heat. Automatic hot-water heater. Half-acre landscaped grounds; caretaker's cottage; two garages. $9000 will handle. Priced at $14,000

A PICTURESQUE and modern cottage in High Quadra. 4 nice rooms, only one step yet a FULL BASEMENT with furnace, Pembroke bathroom, attached garage. If you are retiring from busy life or starting up in married life you will find this perfect $6500
Speak to Mr. Russell—Colquitz 154 J

FAIRFIELD—7 rooms and full basement with new furnace. 3 large rooms and pantry down, and 4 bedrooms and bath up. Close to stores, transportation, etc. About $3,000 will handle and price is open to offer $6300

Vallance & Sawyer Ltd.
G 3031 710 BROUGHTON G 6312
T. G. Sawyer, E 7394
J. A. Vallance, E 9852

JAMES BAY

WITHIN EASY WALKING DISTANCE TO THE CITY AND CLOSE TO THE Parliament Buildings. A thoroughly modern and well-built bungalow standing in a good garden with a few fruit trees, bush and small fruits, comprising hall, large living-room with fireplace, dining-room (15x13), well arranged kitchen, utility room, two bedrooms and bathroom. Oak floors. Full basement, hot-air furnace and garage. The whole in first-class condition. EARLY POSSESSION. PRICE $8200

CADBORO POINT

A VERY SUBSTANTIALLY BUILT BUNGALOW IN A SECLUDED POSITION and quite close to the bus, approximately ¼-acre of garden. The bungalow was built by a builder for his own residence, and the stucco is very thick and heavy, a good-size living-room with a splendid granite fireplace, two good bedrooms, bathroom and kitchen, wired for electric stove. Small basement with hot-air furnace. Separate garage. IMMEDIATE POSSESSION. PRICE $8750

LEACH & SPARKS
Our new address: 1119 Blanshard St.
Between Fort and View
E 4117 and E 4118

CITY, CLOSE IN

New four-room stucco bungalow. Cabinet kitchen, tile sink. Four-piece bathroom. Living-room with fireplace, Venetian blinds. Hardwood floors, furnace, rumpus room in basement, garage separate. Price $8925
Ask for D. B. Chalk

OFF OAK BAY AVE.

Six-room bungalow. Living-room (fireplace), dining-room, large kitchen, pantry. Three bedrooms. Garage in full basement with hot-air furnace. Small well-stocked garden. Price $6850

INCOME PROPERTY
CLOSE IN

Four suites partly furnished. Hot-air furnace, gas hot-water heater. Price includes gas plates and stoves Price (terms) $8400
Ask for T. B. Monk

J. H. WHITTOME & CO. LIMITED
901 GOVERNMENT ST. B 4255

WE ARE NOW IN OUR NEW LOCATION

No. 339—Four-room bungalow, Duroid roof, linos, gas stove included. Large lot, fruit trees and garden. Terms $3600

No. 340—Four-room stucco bungalow, oak floors, cabinet kitchen. Two exceptional lots. $2,000 cash $6800

No. 337—Oak Bay, north of the Ave. Four-room bungalow, large cabinet kitchen, secluded grounds $6950

No. 341—Oak Bay—Seaview. Four bedrooms, family home with seclusion. OIL-O-MATIC. Best of condition. Definitely worth investigating $11,500

Full Particulars At
H. A. HUMBER LTD.
1220 BROAD ST. PHONE E 3252
After Hours, Call
Mr. Quincey, G 6304; Mr. Hall, G 1029

FINANCIAL SURVEY LIMITED

FAIRFIELD

An older-type home with four spacious rooms on the main floor and three large bedrooms upstairs. Full basement, furnace and attached garage. A nice clean family home and in an excellent location. Asking price $7500

HIGH QUADRA

High, with a lovely view and situated in beautiful garden, with an abundance of fruit and attractive rockery. We offer six-room stucco bungalow with basement, furnace and garage. Modern, wired for electric range and definitely good buying at $7500

1324 Government St.
B 1012 or E 4544
Residence Phones—
Mr. Braithwaite, G 6901
Mr. Rogers, G 8806
Mr. Kirkpatrick, E 7332

FAIRFIELD

Brand new 5 room stucco bungalow; consisting of living-room, French doors to sunroom; two bedrooms; kitchen and dining-room; Pembroke bathroom; basement and drive-in. Venetian blinds included for only $9100
Please Ask for Stan Evans
Evenings—G 1653

OAK BAY
(SPECIAL)

A wonderful opportunity to obtain this five-room extra special home in the best part of Oak Bay near the Uplands, at a greatly reduced price; ¾ oak floor in every room; all rooms extra large; full basement with drive-in fireproof garage; lovely landscaped lot of generous size. This will not last long at this very low price $12,600
Please Ask for Mr. Ridings
Evennigs—B 4557

RIDINGS REALTY
102, 1216 BROAD ST. E 9721

$1750 handles this five-room, two-story, semi-bungalow. Close in. Duroid roof. Full cement basement. Separate garage. Yours for $5,750.

No. 114—A 31-room apartment house, grocery and confectionery store, five-room bungalow, in city. No phone information on this. Act immediately. Full price $14,750

F. W. MOORE & CO.
E 7841 636 JOHNSON ST. E 8042
Evenings—Call Mr. Langas, B 2088
Mr. Armstrong, G 7070

KING

COSY 5-ROOM HOME

Neat as a new pin with a lovely garden and fruit trees. All on one floor. Separate garage. Terms can be arranged on a price of $5250

GLEN LAKE

Lake frontage property with small, neat dwellings. Inexpensive and terms can be arranged. Details at office.

OAK BAY

Excellent district in Oak Bay, five-room frame bungalow with cement basement. Close to school and transportation. Price $6500

KING REALTY

Member of Real Estate Board

1233 Government St. B 2131-2

Evenings Mr. Turner E 7373

A GOOD HOME

FOR A SMALL DOWN PAYMENT

This five-room stucco bungalow about four years old has a living-room with fireplace and hardwood floors. Dining-room, bright cabinet kitchen, tile sink. One large bedroom with hardwood floors and one smaller bedroom. Four-piece Pembroke bath. Full cement basement. Hot-air heat, laundry tubs. Drive-in garage. This comfortable home may be purchased for the low down-payment of $2,500 and $40.00 a month. Full price $7500

BROWN BROS. LTD.

(Est'd 1918)

706 FORT ST. PHONE E 1183-4

Members Real Estate Board of Victoria

APARTMENTS

FOUR SUITES—Gross annual revenue, $1,700. Price $6300

FOUR SUITES—Gross annual revenue, $1,300. Price $8400

FOUR SUITES—Gross annual revenue, $1,380. Price $9500

FIVE SUITES Gross annual revenue, $1,900. Price $15,500

Hagar & Swayne Ltd.

626 VIEW ST. G 4121-2-3

Evenings—E 2389

Member Real Estate Board of Victoria

METCHOSIN

Cute little four-room cottage with nearly half-acre cleared. Apple and peach tree. City water and lights. Plumbing. Near store and transportation. Down $1500 Ful price—$3,700.

LANGFORD

Two houses on half-acre of land, right in the village and handy to stores and transportation. Three-room cottage with lights, water and plumbing and four-room bungalow nearing completion. BOTH FOR $3650

NEWSTEAD REALTY

734 FORT ST. E 7194

Evenings—Belmont 144 G

10 ROOMS, CITY

Situated close in and ideal as guest house or rooming house. Property in first-class condition. Fine lot in garden and fruit trees. Oil range included. Half cash handles. Price $6500

CITY

Moderately priced home of six rooms. Three larger rooms on main floor; three bedrooms and bathroom upstairs. Property in clean and excellent condition. Price $4200

McCANDLESS REALTY

844 FORT ST. E 6111

Evenings—Mr. Laing, E 7209

Mrs. McCandless, G 5855

COUNTRY

For someone who would like to live eight miles out, just off main highway, we have a very pretty bungalow, con. of large living-room with open fire, two nice bedrooms, bright kitchen, utility room and Pembroke bathroom. Duroid roof, sep. garage and woodshed, lots of fruit, lovely lawns, pool, etc., and about one-third acre of land with taxes only $33. Quick possession. A buy at $4750

CENTRAL REALTY

715 VIEW, B 2157. Eve.: B 3733, G 2565

OUR SPECIAL FOR TODAY!

$5800—Within TWO BLOCKS of the JUBILEE HOSPITAL. Seven-room semi-bungalow in excellent condition. Living-room, dining-room, kitchen, two bedrooms and three-pce. bathroom down. Two bedrooms up. Full cement basement with hot-air furnace, separate garage. Nice lot, all fenced with good garden and fruit. Very nice district. Some terms.

EVERGREEN REAL ESTATE LTD.

732 VIEW ST. G 4013

OAK BAY SOUTH

Five-room stucco bungalow, consisting of living-room with fireplace; nice dining-room; convenient kitchen with nook; two good bedrooms and four-piece bathroom; full basement with furnace and laundry tubs; separate garage; situated on two lots all in beautiful garden; low taxes and immediate occupancy. See this at once for $9450

Bayne & Normington

111 PEMBERTON BLDG. B 1121

(Up One Flight)

Mr. Bayne, G 5834; Mr. Normington G 7561; Mr. Grossman, E 0302

BERNARD & CO.

B 5316

Oak Bay $16,850

Spacious and luxurious, this modern stucco bungalow with marvelous unobstructed sea views; large living-room, dining-room, streamlined kitchen, two bedrooms and de luxe bathroom; full cement basement with air-conditioned Oil-O-Matic heat; rumpus room and bedroom. Extra large lot in lovely garden.

Mt. Tolmie $12,500

High location, wonderful views, attractive modern semi-bungalow with three lots. Large living-room, dining-room, hardwood floors, modern kitchen, large master bedroom and four-piece Pembroke bathroom, two bedrooms and bathroom upstairs. Full cement basement, separate two-car garage, lovely landscaped garden.

Oak Bay $11,000

Attractive 10-year-old stucco semi-bungalow near sea, shops and transportation. Large living-room, dining-room, kitchen and nook, two bedrooms and modern bathroom; one finished bedroom upstairs, full cement basement, copper piping.

City $9500

Nearly new stucco bungalow, close in, N.H.A.-built and excellent condition throughout. Living-room, dining-room, attractive kitchen and nook, three bedrooms and modern bathroom. Hardwood floors, full cement basement, drive-in garage, fully insulated.

City $8950

Modern stucco bungalow in first-class condition. Living-room, large attractive kitchen and nook, two bedrooms and four-piece bathroom, full cement basement, small rumpus room, separate garage.

High Quadra $7500

Attractive six-room bungalow with extra large lot; living-room, dining-room, kitchen and sunporch, three bedrooms and modern four-piece bathroom; cement basement, hot-air furnace.

Gorge District $6950

Well constructed four-room stucco bungalow; entrance hall, living-room, kitchen and nook, two bedrooms and three-piece Pembroke bathroom, cement basement, hot-air furnace, large lot with fruit trees.

Close In $6950

Modern four-room bungalow nearly new; living-room, modern kitchen, two bedrooms and bathroom, full cement basement, drive-in garage, near transportation and shops.

For confidence and best results list your property with

BERNARD & CO.

CASTLE HOUSE

635 FORT ST. B 5316

L. M. ROSEVEAR & CO.

LIMITED

110 Union Bldg., 612 View St. G 6041

'OPPORTUNITY CALLS'

"BE WISE AND INVESTIGATE"

If you are in the market to purchase a good close-in rooming house, tourist home or guest house do not fail to investigate this fine property while opportunity offers. This property is well located near the Cathedral, in a good close-in location with space for future enlargement if desired. A good home and a good income awaits you in this fine business. Owner leaving for Old Country invites reasonable offers and immediate possession of his apartment—with good income from 10 other rooms, starting at once.

"FOR INSPECTION SEE"

L. M. ROSEVEAR & CO.

LIMITED

110 Union Bldg., 612 View St. G 6041

Finance Corporation

G 4159

Fairfield—Revenue

Close in. Ideal location. Perfect condition. Revenue $102 per month, plus four lovely rooms for the owner. Full cement basement, lined. Has gas range, blinds, fixtures, HOT-WATER HEAT. Lovely hall carpets included in purchase price. Taxes $73. FULL PRICE $8200

Please call Mr. McGillivray

Three Bedrooms

Stucco home. Very bright kitchen with nook and sun porch. Full cement basement with central heat. Good-size lot. Drive-in garage. TERMS. PRICED AT $6950

Mrs. Gates, Evenings Albion 164-H

FINANCE CORPORATION

(LOVATT) LTD.

804 JONES BUILDING 723 FORT ST.

Phone G 4159

HIGH FAIRFIELD

Eight-room revenue property in excellent shape. Stucco exterior, double plumbing, hardwood floors, double garage and many more desirable features. This home is furnished and is good buying at PRICE $12,600

H. G. Dalby & Co. Ltd.

634 VIEW ST. (Opp. Spencer's) E 6241

Evenings, Phone W. Dalby Col. 136X

E. G. Morley, G 5218

GILLESPIE, HART

& CO., LTD.

ATTENTION! NAVY BUYERS

ESQUIMALT DISTRICT. Five-room shingle siding bungalow including entrance hall, living-room, dining-room with F.P., two bedrooms, three-piece bathroom, large kitchen and pantry. Basement without furnace. Separate garage. Nice garden. Close to bus, school and shopping district. This bungalow is well-built and of exceptionally good value $4000

See Mr. Beasley

Evenings—E 3225

Oakland District

Nearly new five-room stucco bungalow. Nice bright large rooms. Venetian blinds, wired for electric range, utility room off kitchen with tubs. The lot is 80x120—all good soil, no rock. This house can be bought for a low down payment by assuming present mortgage on easy monthly payments. EARLY OCCUPANCY $8500

See Mr. Holms

TEN MILE POINT

$8750 Artistic tucco Bungalow. $8750

Basement and Furnace

Secluded Garden

Ideal Location

Near Transportation

Only $8,750 for Quick Sale

$8750 Act Now $8750

GILLESPIE, HART & CO. LTD.

611 FORT ST. PHONE G 1131

Member of Real Estate Board of Victoria, B.C.

P. R. BROWN & SONS LIMITED

FAIRFIELD

Exceptionally well constructed family home, suitable for guest house on a nice, well-kept, boulevarded street, close to the sea.

Has large living-room with fireplace, family-size dining-room with many attractive built-in features. Modern kitchen, den with fireplace, utility room. Bathroom and toilet down, four spacious bedrooms and three-piece bathroom up. Hot and cold water in each bedroom. Hardwood floors throughout. Hot water gas heater, gas stove, linos and rugs included.

Full basment, Oil-O-Matic hot-water heat, separate garage. This is without a doubt one of the most attractive buys on today's market and is priced for quick sale at $13,500

Phone Mr. Millar

Evenings—G 9214

Oak Bay—Brand New

DEVELOPED GARDEN

$10,000 is the full price for this attractive stucco bungalow which will be completed within 30 days. Five well-planned rooms; fully modern, drive-in garage; garden is well stocked with shade, ornamental and fruit trees. $6,000 cash and the balance on mortgage. Walking distance to school, beach, shoppping centre and close to transportation.

Please Phone Mr. E. F. Burton, Jr.

Evenings—E 1291

OAK BAY

SOUTH

Beautiful eight-room home situated on a quiet street just off Beach Drice. Living-room, dining-room, modern kitchen, den. Upstairs: Four bedrooms and bathroom. Oil-O-Matic heat $10,500

Please call Mr. Ulrich, Eves., E 2526

P. R. BROWN & SONS LIMITED

1112 BROAD ST. PHONE G 7171

Six-Room Bungalow

LARGE LOT 72x208

CLOSE IN

This bungalow has been kept in very good condition. Living-room, dining-room, nice kitchen, THREE BEDROOMS, bathroom and through hall. Full basement, hot-air heat. Very nice grounds with ample seclusion. Taxes $49. Close to bus, school and stores. Small down payment will handle. PRICE $5700

OAK BAY

HOT-WATER HEAT

IMMEDIATE POSSESSION

MODERN STUCCO BUNGALOW with beautiful grounds in an exclusive district. Large living-room, full-size dining-room, two bedrooms with large closets. Pembroke bathroom. Nice kitchen with tile sink. Separate matching garage. Oak floors. Close to beach, stores, school and transportation. Seven years old Low taxes $10,000

Evenings—Phone Mr. Scott, G 3690

Boorman Investment Co. Limited

620 VIEW ST. PHONE E 2132

HAULTAIN

Four-room shingle bungalow with basement and drum furnace, recently redecorated. Immediate possession $4800

QUADRA REALTY LTD.

1816 QUADRA STREET B 4113

Evenings, E 6924; G 4608

RANDALL'S

FAIRFIELD

Smart and well-kept bungalow of six rooms, all on one floor; large garden lot with fruit trees; nice location, handy to park, stores and transportation. Price $5500

Call Mr. Oliphant, Evenings G 8279

GEO. RANDALL

1301 DOUGLAS STREET G 8109

No. 875.

GOOD FAIRFIELD HOME

PERFECT CONDITION—6 ROOMS

$6300

Excellently located just over one block from the sea, about three blocks from the park, good homes throughout the locality. Through hall, living-room with fireplace, dining-room, large kitchen, pantry, three large bedrooms and bathroom up. Full cement basement with piped furnace, laundry, separate garage, lawn and hedge at front, vegetable garden at rear. Very moderately priced. New roof. All newly decorated throughout and painted outside. Floors all resurfaced.

SWINERTON

& CO. LTD.

620 BROUGHTON ST. E 7131

Est. 1889

VERNON MARTIN

& CO. LTD.

739 VIEW STREET B 4264

PERFECT SECLUSION

AND

A Gardener's Paradise

Lovely six-room home built for comfortable living. Living-room and dining-room both have fireplaces. Three bedrooms, Pembroke bathroom, kitchen with nook, Oil-O-Matic hot-water heat and many other features. One acre of choice land with lawn, garden and numerous fruit trees. This property is a bargain at the price of $9500

Listing A-803 (Exclusive)

Off Oak Bay Avenue

MOVE IN FOR $1950

Six-room home in nice condition throughout. Newly decorated. Close to stores and bus. Move in tomorrow. Full price $4950

HALLMARK & CO.

507 CENTRAL BUILDING B 1513

Evenings, B 1542

Auto Display

COMPARE OUR PRICES

1929 ESSEX COACH—New paint job, good tires $295

1941 HILLMAN MINX $995

1946 CHEVROLET FLEET-MASTER SEDAN $1675

1937 CHEVROLET ONE-TON PANEL—Excellent condition $795

Wilson Motors Ltd.

Your Chevrolet Dealer

YATES at QUADRA E 1107

YOU CAN'T GO WRONG ON THESE National Values

1948 FORD SEDAN COUPE
1947 MERCURY SEDAN COUPE
1947 SUPER DE LUXE FORD FOUR-DOOR
1946 SUPER DE LUXE FORD TUDOR SEDAN
1946 MONARCH TOWN SEDAN
1941 HILLMAN MINX SEDAN
1938 FORD TWO-TON FLAT-DECK TRUCK—158-in. wheelbase. Wonderful value and ready for the road.

NATIONAL MOTORS

LTD.

819 YATES ST. G 8177

Do you know these signs of wasteful tire wear?

ANSWERS:

(a) Excessive wear in centre of tread, caused by over-inflation.
(b) Scalloped appearance, caused by tire being out of balance, and possibly by faulty brakes.
(c) Feathered edges, caused by faulty alignment.

These conditions mean wasteful tire wear. They can also lead to blowouts and defective steering.

Let us show you how low-cost precision adjustment can keep your car safe at a saving. We will gladly tell you in advance what your car needs and what the cost will be. Drive in soon.

THOMAS PLIMLEY LTD.

1010 YATES ST. PHONE G 7161

Packard - Austin - International Trucks

Let Us Show You Why Drivers Are So Enthusiastic About Our Service

ATLAS TIRES AND BATTERIES

LATHE WORK - SMALL PARTS MADE

AGAR'S SERVICE STATION

E 7432 1609 FORT ST.

SPECIALS IN USED TRUCKS

Extra value in 2-ton Dodges with stake bodies. One only, 4x4 Heavy Utility, very useful in the woods. Just the thing for a "crummy."

SEE THESE AT

J. M. Wood Motors

1061 YATES PHONE G 7196

With Factory-Trained Mechanics

modern equipment, and a complete stock of parts, we are ready to do the work quickly and at low cost. Free estimate. Drive in, let us tell you in advance what your car needs and the cost.

THOMAS PLIMLEY LTD.

1010 YATES ST. PHONE G 7161

Packard - Austin - International Trucks

Splendid Values in Reliable Used Cars at NATIONAL—NOW!

Get here early, values like these won't stay on our floor long. It pays to keep your eye on National.

46 FORD SUPER 2-DOOR
47 MERCURY SEDAN COUPE
48 FORD SEDAN COUPE
41 HILLMAN SEDAN

Keep Your Eye on

NATIONAL MOTORS

LTD.

819 YATES STREET G 8177

IMPORTANT Auction Sale

at the

BULLOCK RESIDENCE

Ganges

SALT SPRING ISLAND

On Friday, August 20, commencing 10 a.m., we will sell a long list of goods, including farm machinery, household equipment, Chubb safe, organ, grand piano, pictures and antique items. Among the antique items will be chairs, tables, stools, washing cabinet, gong, 28-day clock, candlesticks, hanging lamps, etc., a fine assortment of jewelry, amongst which are several very good diamond rings; also assortment of silver and plateware.

For Further Particulars Apply

SALT SPRING LANDS LTD.

Real Estate, Insurance and Auctioneering

GANGES, B.C. PHONE 52M

DEPARTMENT OF PUBLIC WORKS

Notice to Contractors

PARLIAMENT BUILDINGS

SEALED TENDERS, endorsed "Tender for Temporary Office Building No. 2," will be received by the Minister of Public Works for the erection and completion of a Temporary Office Building, Superior Street, Victoria, B.C.

Plans, specifications, contract, and forms of tender may be seen on and after the 12th day of August, 1948, and further information obtained at the Department of Public Works, Parliament Buildings.

Copies of plans, specifications, etc., can be obtained from the Department on payment of a deposit of Twenty-Five Dollars ($25.00), which will be refunded on return of the plans, etc., in good condition.

Each tender must be accompanied by an accepted bank cheque on a chartered bank of Canada, made payable to the Honourable the Minister of Public Works, for the sum of Six Thousand Dollars ($6,000.00), which shall be forfeited if the party tendering declines to enter into contract when called upon to do so.

Tenders will not be considered unless made out on the forms supplied, signed with the actual signature of the tenderer, and enclosed in the envelope furnished.

Tenders must be in the hands of the Minister at or before 12 noon of Thursday, the 2nd day of September, 1948, and will be opened in public at 12 o'clock noon on that day in the Parliament Buildings.

The lowest or any tender not necessarily accepted. No tender will be considered having any qualifying clauses whatsoever.

N. W. MACPHERSON,
Deputy Minister.

Department of Public Works,
Parliament Buildings,
Victoria, B.C.

CANADA

DEPARTMENT OF AGRICULTURE

PRAIRIE FARM REHABILITATION ACT

Extension of Time

This is to advise that the date of closing of tenders for the diversion of Portage Creek and for channel improvement work on the Lillooet River between Lillooet and Tenasse Lakes, about 27 miles south of Pemberton, British Columbia, has been extended from 2.00 o'clock p.m. Regina Time, August 27th, 1948 to 2.00 o'clock p.m. Regina Time, September 10th, 1948.

BY ORDER

L. B. THOMSON,
Director of Rehabilitation,
910 McCallum Hall Building,
Regina, Saskatchewan.

PRISCILLA'S POP

Uncle Ray

MOUND BUILDERS MADE PIPES OF MANY SHAPES

Indian mounds differ a great deal in height. Some rise only a foot or two above the nearby ground. Others are scores of feet in height.

Ohio has Miamishburg Mound, which is a cone 250 feet wide at the base and 68 feet high. Grave Creek Mound in West Virginia has a height of 70 feet and a width of about 300 feet.

At Cahekia, Ill., is a group of mounds which we may speak of as "earthworks." These cover 12 acres of ground and rise in terraces to a height of 99 feet. They are rather flat on the top.

Skeletins have been found inside Grave Creek Mound, also shell beads, bracelets of copper, and ornaments made from mica. It is believed that the West Virginia Mound Builders obtained their mica by trading with Indians of North Carolina. The mica was used, in some cases, to cover wooden beads and to make them look like pearls.

Real pearls were obtained by Mound Builders from clams found in fresh water. We know this because many hundreds of such pearls have been found in certain mounds.

Tobacco pipes of various shapes and sizes have been found in Indian mounds. Some of these look rather like modern cigars. Others have the bowl for tobacco in the top, in the midst of images of birds or furry animals. Bobwhites, hawks and eagles are the birds represented by the Mound Builders in their pipes. We also find the outlines of squirrels, raccoons and dogs on some pipes. More than 200 pipes were found in Tremper Mound in Ohio.

Wisconsin is the chief centre for mounds in the shape of birds and furry animals. The elks, the deer, the moose, the buffalo, the puma, the wolf and the eagle are outlined by these mounds.

It is a strange fact that the Mound Builders gave the tails of some of those animals a length far out of proportion to the body. Thus the body of a puma might be shown in a mound 50 feet long, with the tail stretching out 200 feet!

At Waukesha, Wisconsin, a mound in the shape of a turtle was found when the town was being laid out. The body, or shell was 50 feet long and the tail was 250 feet long. A house was built on the shell of the turtle, and a church split its tail in two.

(For Nature section of your scrapbook.)

Tomorrow: Strange Animal Mounds.

The DOCTOR Says:

CHRONIC HIVES MAY LAST FOR YEARS

By EDWIN P. JORDAN, M.D.

Hives, or urticaria, is a strange condition which is believed to be a type of allergy. Hives usually start suddenly, with the appearance on the skin of reddish, swollen spots of various sizes. There is almost always intense itching which involves not only the red spots, but the entire skin.

Urticaria can disappear almost as fast as it comes, and often lasts but a few hours. In some cases, however, it goes on for days or weeks, and a chronic condition is known which does not disappear after months or even years.

Hives may occure after the eating of some food to which a person is sensitive. It can also develop after a drug or serum has been given, after infection, exposure to heat, furs, insect bites, or many other things. In other words, it is not a single disease, but a peculiar reaction in a sensitive person.

Urticaria differs from many other kinds of allergy in that a sensitive person does not always show a skin reaction when the offending substance is placed in contact with the skin. Often this failure of the skin to respond (a type of testing used in many allergies) makes diagnosis of the cause of hives particularly difficult. Furthermore, no one knows why red spots should appear on the skin as a sign of sensitiveness!

In spite of the common difficulty in picking out the cause, treatment is most satisfactory when an accurate identification of the offending substance can be made. If strawberries, shrimp, or some particular drug is found to bring on an attack of hives, it is usually easy to eliminate the offender and avoid future difficulty.

Thus, when the cause can be found and eliminated, the problem is solved, unless sensitiveness develops to some other substance. This is by no means uncommon.

DRUGS BRING RELIEF

In chronic cases, when the cause cannot be discovered, the condition is most unpleasant. The skin condition is unsightly, and itching can be quite intolerable. In certain cases, however, the use of drugs which are known as anti-histamine agents — and these should not be taken unless advised by a physician — has brought great relief. These drugs do not cure the underlying cause, but often relieve the itching and cause the disappearance of the skin lesions for several hours at a time.

In many respects hives, or urticaria, is still a mysterious condition. The completely unexpected appearance of hives in a person who has never had them before is one of the many problems about this condition which has not yet been solved.

Crime School Brings One-Year Sentence

TORONTO (CP) — Gordon Wright, 26, who police say ran a crime school for juveniles, was sentenced today to one year on two charges of contributing to juvenile delinquency.

He still faces seven charges of receiving stolen goods.

Police testified that Wright, an unemployed laborer, received liberal fees for advising young thieves in seven burglaries. The juveniles are said to have kept Wright supplied with parts for his automobile and provided him with money to meet installment payments on it. In return, it was testified, they got money to spend on candy.

SHOVELS!

Long-Handled, Square-Nose Shovels

All New

Priced to Sell

PEAVEYS!

New Peaveys, In Two Sizes

Limited Quantity Only

Also Priced to Sell

NAVY HAMMOCKS!

Standard Size — In Good Condition

Ropes if Desired

For Your Shortage — See Our Surplus

CAPITAL IRON & METALS LTD.

1824-1832 STORE STREET G 2434 - G 8441

Maynard & Sons

Auctioneers and Appraisers

Since 1902

Instructed by several clients, in particular, we will sell, in our

Salesroom, 731-33 Johnson St.

TOMORROW, 1.30

CHOICE QUALITY

WELL KEPT

FURNISHINGS

Such as: **A fine selection of Chesterfield Suites and Chesterfields, featuring pretty 3-pce. Green Silk Damask Suite** and lovely Floral Chesterfield, also Bed-Chesterfields, **several nice Walnut** Coffee, End, Magazine and Night Tables, Walnut Fall-Front Desk, Mantel and Console Radios, **nice Cottage Piano, 2 nice 9-piece Walnut Dining Suites** with large Glass-Doored China Cabinets, **Axminster** and other Carpets 9x12, etc., Tea Wagon, several sets Dinette Tables and Chairs, good Cribs, High Chairs, Buggy. **6-piece Walnut Bedroom Suite**, as new full-size and other Beds complete with good Springs and Spring-Filled Mattresses, Dressers, Chests of Drawers, Bicycles, **12 All-Enamel Ranges** for Wood, Coal, Oil, Sawdust and Gas, Electric Plates, Toasters.

SILVER, CHINA, ETC.

Such as: Fine Silver-Mounted Claret Jug, Old English Copper Water Jug, Silver-Plated Folding Biscuit Dish, Vases, Cups and Saucers, fine large Silver-Mounted Cigarette Box, Flatware, etc.

Also: Good All-White Enamel Grocery Scales, Steel Clamps, Mantel Clocks, **Photographic Equipment**, Trunks, **All-White Enamel Ice Refrigerator, Electric Washer, nice Small Safe**, Girl's Ice Skates, Bedding, Linen, etc.

USUAL MORNING SALE, 10.30

Good Kitchen Cabinet and Cupboard, Garbage Cans, Good Cultivator, Garden Tools, Useful Furniture, Sash, Doors, Vegetables, Fruit, set of Kindergarten Desks, Saturn Table Saw, Gas Hot-water Tank, Marble Slabs, Plate Glass, etc.

MAYNARD & SONS
Auctioneers

731-33 Johnson G 5921

Maynard & Sons

Auctioneers and Appraisers

Since 1902

Instructed by Leonard Pierce, who has sold his business and is taking up residence in the U.S.A., we will sell on

THURSDAY, 2 P.M.

6-Room HOUSE

Known as

341 DUNEDIN

(Off Gorge Road)

As Advertised in Week-End Papers.

POSSESSION 24 HOURS

Terms—Cash; 10% deposit at time of sale. Mortgage available.

Immediately following sale of house, we will sell the

FURNISHINGS

Such as: Chesterfield Suite, Bedroom Suite, Electric Washer, Range, Sewing Machine, etc., as previously advertised.

ON VIEW—Wednesday 9.30 to 5— Thursday 9.30 to Sale Time (only)

MAYNARD & SONS
Auctioneers

731-33 Johnson G 5921

Maynard & Sons

Auctioneers and Appraisers

Since 1902

Preliminary Notice

IMPORTANT SALE

ANTIQUE FURNITURE

Silver, China, Glass, Brass, Copper, Persian and Chinese Rugs, English and Canadian Paintings, etc.

To Be Held

AUGUST 30 - 31

at the

WILLOWS FAIR GROUNDS

Watch for Particulars and View Dates.

MAYNARD & SONS
Auctioneers

731-33 Johnson St. G 5921

Penman MAKES ITS MARK ANYWHERE Advertising

JUST RIGHT!

That's what people say when they entrust the painting of their car to Jameson's. Years of experience, plus the latest equipment and the most up-to-date paint shop in town, makes "Just Right" the usual compliment after a complete paint job or a matching touch-up.

PROMPT BODY REPAIR WORK, TOO

JAMESON MOTORS LTD.

HILLMAN — STUDEBAKER — HUDSON

740 BROUGHTON ST. G 1161

MarketRespondsToLightDemands

NEW YORK (AP)—The stock market today made its best showing in about two weeks.

Gains running from fractions to two points or so were liberally scattered through the list.

Brokerage quarters had a simple explanation for the rally. The market, they claim, has reached a sold-out condition. The law tempo of trading is a strong indication, in this view, that selling of any importance has run its course. The market, therefore, is in a position to respond easily to only light demand.

Canadian issues were strong. Hiram Walker moved up ½ and Canadian Pacific climbed ⅜. Dome Mines and Distillers Seagrams added ⅛.

Dow Jones closing averages:
30 industrials ... 182.15, up 1,85
20 rails ... 59.54, up 0.88
15 utilities ... 34.74, up 0.54
65 stocks ... 67.88, up 0.83
Total sales 690,000.

(By H. A. Humber Ltd.)

	Closing Bid
Allied Chemicals	185
American Can	85-2
American Tobacco	63
American Smelter	59-6
American Tel. and Tel.	152-4
Anaconda Copper	37
Atchison Topeka	111-4
B. and O. Railway	14-4
Bethlehem Steel	35-4
Canadian Pacific Railway	15-3
C. and O. Railway	37-3
Chrysler	59-4
Con. Edison	23-4
Commonwealth and Southern	3
Du Pont	174-2
Eastman Kodak	41-4
Erie Railroad	14-5
General Foods	40
General Electric	39-3
General Motors	63-1
Goodyear Tire	43-7
Great Northern	42-4
Inter. Harvester	29-1
Inter. Nickel	30-6
Johns-Manville	35-3
Kennecott Copper	57
Loew's Theatre	16-4
New York Central	17-1
Norfolk and Western	59-5
Northern Pacific	22-1
Pennsylvania Railroad	18-6
Procter & Gamble	67-6
Republic Steel	27-7
Standard Oil California	64-7
Standard Oil New Jersey	79-1
Sears Roebuck	37-5
Southern Pacific	55-7
Southern California Edison	29-6
Southern Railway	43-6
Texas Corp.	59
Union Carbide	40-3
Union Pacific	88
United Aircraft	26-1
United Corp.	3-1
United Fruit	53-2
U.S. Steel	77-4
Westinghouse Electric	27-5
Woolworth	46

Canadian Bonds

MONTREAL (CP)—Dominions, provincials, municipals and corporations were firm and unchanged in dull trading on the bond market here today.

(By Investment Dealers' Association)

Dominion of Canada—	Bid	Asked
VL 1 3 1951	102.95	104.00
VL 2 3 1954	103.45	104½
VL 3 3 1956	103¼	104⅜
VL 4 3 1957	102¼	103¼
VL 5 3 1959	101½	102½
VL 6 3 1960	101	102
VY 7 3 1962	100⅛	101⅛
VL 8 3 1963	100	101
VL 9 3 1966	100	101
3¼ 1966	102⅜	103⅜
3¼ 1952	102¾	103.80
3 1952	101.10	102.15
3 Perp.	98⅞	100
Dominion Guarantees—		
C.N.R. 2¾ 1967	96¼	----
Do. 3 1959	100¾	102
Do. 4½ 1956	119½	
Do. 5 1954	112⅛	113⅛
Do. 5 1969	107¼	----
Provincial Securities—		
British Columbia 2¾ 1968	94	----
Do. 3 1960	98¾	----
Do. 3½ 1956	102	----
Do. 5 1953	108	----
Alberta (internal) 3½ 1964	100½	----
Do. (external) 3½ 1978	101½	----
Saskatchewan 3 1963	92	94
Do. 3¼ 1962	92½	94½
Do. 4 1960	99	101
Do. 5 1958	105½	108½
Do. 6 1952	105½	108½
Manitoba 2¾ 1966	94	----
Do. 4 1950	101	----
Do. 4½ 1956	116½	----
Do. 5½ 1958	117¾	----
Ontario 2¾ 1975	92½	95½
Quebec 3 1962	100	101½
New Brunswick 2¾ 1966	91½	93¼
Nova Scotia 3 1956	99½	101½
Municipal Securities—		
City of Vancouver 3 1967	92½	95½
Do. 4 1958	103	-
Do. 5 1965	112	115
City of Victoria 3¾ 1962	97½	100½
Van. Water Dist. 2¾ 1967	91½	----
Do. 3¾ 1964	103¼	----
Do. 4 1957	103¾	----

EGG PRICES

The following egg prices are now in effect:

To producer—	
Grade A large	58c
Grade A medium	56c
Pullets	46c
Grade B	41c
Wholesale price to retailers—	
Grade A large	65c
Grade A medium	63c
Pullets	53c
Grade B	48c

A. E. Ames & Co.
Limited
Investment Securities
204-207 Union Building • 612 View Street, Victoria, B.C.
Telephone: E4171-2-3
TORONTO MONTREAL WINNIPEG VANCOUVER NEW YORK LONDON, ENG.

Inquiries Invited for Dominion, Provincial and Corporation Bonds
GILLESPIE, HART & CO. LTD.
Established Over a Quarter of a Century
611 FORT STREET TELEPHONE G 1181

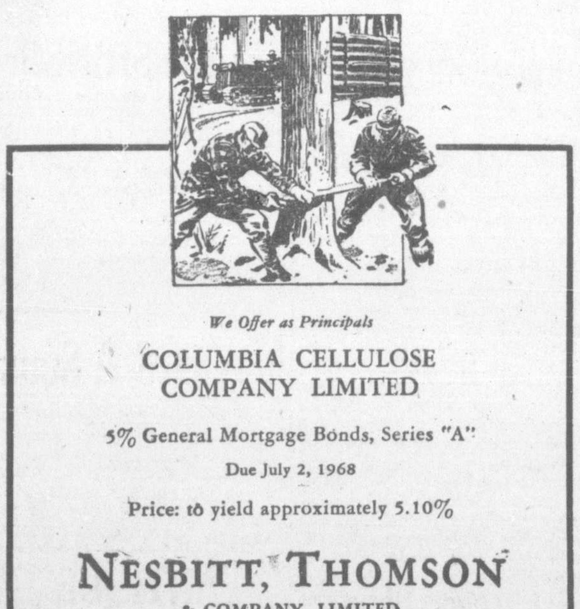

We Offer as Principals
COLUMBIA CELLULOSE COMPANY LIMITED
5% General Mortgage Bonds, Series "A"
Due July 2, 1968
Price: to yield approximately 5.10%
NESBITT, THOMSON & COMPANY, LIMITED
620 View St., Victoria, B.C.

T. H. BURNS & Co. Ltd. 620 VIEW STREET G-8157
Canada Savings Bonds-Series Two
The Minister of Finance has announced that the sale of these bonds will be discontinued on August 31, 1948.

A. A. MEHAREY & Co.
STOCKS AND BONDS
622 VIEW ST. E 1187 - E 1188

BONDS — STOCKS — INSURANCE
T. H. BURNS & CO. LTD.
615 CENTRAL BLDG. G 8157-8

Adjustments Rarely Exceeded Point

MONTREAL (CP) — Stocks showed improvement in continued light trading near the final hour on the Montreal Stock Exchange and Curb Market today. Adjustments rarely exceeded one point. Prices were dull and narrow.

Montreal averages:
20 industrials ... 127.10, up 0.80
10 utilities ... 74.80, up 0.10
30 combined ... 109.70, up 0.60
10 pulp, paper 350.76, up 1.72
15 golds ... 57.13, off 0.07
Total sales 99,400.

(By James Richardson & Sons)

	Bid	Asked
Can. Invest. Fund	--	500
Can. Bank of Com.	21¾	--
Dominion Bank	24⅛	24¼
Imperial Bank	--	27
Bank of Montreal	26	--
Bank of N.S.	33	35
Royal Bank	25	25¼
Bank of Toronto	32½	34
Atlas Steel	12⅝	12¾
Abitibi com.	17⅛	17½
Abitibi pfd.	20	20⅛
Algoma Steel	44¾	46
Aluminum pfd.	25⅛	25¼
Asbestos Corp.	25½	26½
Bathurst A	20¾	21
Bell Telephone	168	168½
Brazilian Tract.	19¾	20
Br. Amer. Oil	23	23¾
B.C. Forest Prod.	3⅝	3¾
B.C. Power A	26	27
Building Prod.	--	34½
Bruck Mills	30	30½
Bulolo Gold	16¼	18
Burrard D.D.		8¾
Can. and Dom. Sugar	18¾	19⅜
Can. Malting	47¾	50
Can. Nor. Power	9	9¼
Can. Steamships com.	12	12½
Do pfd.	37¼	38½
Can. Cement	21¼	21¾
Can. Breweries	20⅝	20¾
Can. Bronze com.	41½	--
Can. Car and Foundry com.	12¾	13
Can. Celanese	82	83
Can. Dredge and Dock	18¾	--
Can. Indus. Alcohol	12⅝	12¾
Can. Locomotive	--	14
Canadian Pacific Railway	17¾	18
Can. Vickers com.	--	37½
Cockshutt Plow	--	16½
Comm. Alcohol	6¼	6½
Cons. Paper	19⅝	19¾
Consumers Glass	35	35½
Distillers Seag	18⅛	18¼
Dom. Bridge	29¼	--
Dom. Engineering	40	42
Dom. Foundries and Steel	--	26
Dom. Oilcloth and Lin.	36½	38
Dom. Woolens	15⅜	16
Dom. Steel and Coal B	16	16¼
Dom. Stores	25	25¼
Dom. Tar and Chem.	26½	--
Dom. Textile	1½	11⅝
Donna. Paper	21	21½
Dryden Paper	26½	27
Eddy Paper	18½	19
Electrolux	17¼	17½
Fairchild Aircraft	95	100
Famous Players	16¼	16¾
Fanny Farmer	38	39½
Fleet Aircraft	2⅛	2¼
Ford of Can A	24¼	24½
Foundation Co.	21½	22⅜
Fraser Co. V.T.	57¾	58½
Gatineau Power	18½	19
Gen. Steel Wares	15½	16
Gypsum Lime	15	15¼
Hamilton Bridge	8⅝	9
Howard Smith	32¼	32½
Imperial Oil	15⅝	15¾
Imperial Tobacco	12⅝	12⅝
Indus. Accept.	23	23¼
Int. Bronze Pwdr.	9¾	10
Int. Nickel	35½	36
Int. Paper	64	65
Int. Pete.	13¼	13⅝
Jamaica P.S.	11½	12
Lake of Woods	27¾	29
Lowney, Walter M.	17	18
Maple Leaf com.	14	14¼
Massey Harris com.	20½	21
Do pfd.	27½	28
McColl Front. com.	12⅞	13¼
McMillan B	7¼	7¾
Minn. and Ont. Paper	24⅛	24½
Mitchell, Robt.	19½	20
Molsons Brew.	35	35½
Montreal Loco.	--	16¾
Moore Corp.	72½	73½
National Brew.	36½	37
National Drug	--	12
Nat. Steel Car	22⅛	23¼
Ogilvie Flour	24	24¾
Page Hersey	37½	38¼
Penmans Ltd.	--	65
Powell River	44½	45
Power Corp.	15	15½
Price Bros.	59	60
Quebec Power	18	18½
St. Law. Paper pfd.	131	131½
Sicks' Breweries	15½	16
Southam Co.	--	19
South Can. Power	18½	18¾
Standard Chem.	6¾	--
Steel of Can.	79	79½
Taylor P. and C. com.	4½	4¾
Do pfd.	9⅝	9¾
United Steel	7¼	7¼
Walker Gooderham com.	26¼	27
Westeel Prod.	33¼	33¾
Winnipeg Electric. com.	26⅛	26½

Grain

WINNIPEG (CP) — Winnipeg coarse grains futures today declined in light trade on the Winnipeg Grain Exchange.

Fair support was present in oats and barley on the way down and values declined on scattered selling by locals and commission houses. There was fair buying by shippers in barley and by American interests in oats against sales at Chicago.

(By H. A. Humber Ltd.)

	Open	High	Low	Close
Rye—				
October	169	169	166-4	166-4
December	165-4	165-4	164-2	164
May	169-6	169-6	167	167
Barley—				
October	110	110	109	109-1
December	105-1	105-1	104-6	105
Oats—				
October	78-4	78-5	77-7	78
December	75-3	75-4	75-1	75-3
May	76	76	75-3	75-4

Cash Grain Close

Oats—No. 2 cw. 78-7, track 75-7.
Barley—No. 3 cw. 117, track 107.
Rye—No. 2 cw. 164-4, track 164-4.

CHICAGO (AP)—Prices were inclined to drift lower in today's Board of Trade session. Occasional rallies in wheat were mild, induced by some mill and commercial buying.

(By H. A. Humber Ltd.)

	Open	High	Low	Close
Wheat—				
September	223-3	223-4	222	222
December	227	227	225-7	225-7
May	222-6	222-6	221-4	221-4
July	209	209-2	208-6	208-6
Corn—				
September	166-4	167-6	165	165
December	144-3	144-4	143-4	143-5
May	149-6	150-1	149-2	149-2
July	151	151-5	150-4	150-4
Oats—				
September	73-6	73-7	73-2	73-2
December	76-6	76-7	76-1	76-1
May	77-7	78-1	77-4	77-4
July	72	72-1	71-4	71-7

Preferred Stocks

(By T. H. Burns & Co. Ltd.)

	%	Bid	Asked
Abitibi ($1.50)	-	19⅞	20¼
Do. ($2.50)	-	37½	37⅞
A-C Tel. ($50 par)	4½	45	46
B.C. Electric	4	90	90⅞
B.C. Telephone	6	115	
B.C. Telephone	4½	102	103½
Blue Ribbon	5	53¾	55
Calgary Power	4	94	
Can. Bread	4½		95
Can. Bronze	5	104½	
Can. Celanese ($1.75)	-	38½	39½
Can. Utilities	5	100¾	103¼
C.W. Nat. Gas ($20 par)	-	18¾	20
Dom. Malting	5	99½	100½
Donnacona	4½	100	102
Freiman	4½	92	94½
Gatineau	5½	109⅝	111
G.S. Wares	5	102½	105
Howard Smith (50 par)	-	45	48
Imp. Tobacco ($25 par)	4	25⅛	25¼
Nat. Grocers ($1.50)	-	27½	28½
Ottawa Power	5	101¾	102½
Power Corp.	6	110	111
Price Bros.	4	99½	100½
Simpsons	4½	100	100¼
Standard Chemical	5	85	86
Geo. Weston	4½	98½	99¾

Oils, Liquors Lead Upward Climb

TORONTO (CP)—Industrials and golds firmed in very light trading on the Toronto Stock Exchange today. Base metals edged slowly upwards on some good gains and western oils were quiet and steady.

Refining oils, liquors and utilities led the slow upward climb in the industrials. Gains ranged up to a point as selected issues edged ahead. Bell Telephone, C.P.R., Dominion Steel B, Imperial Oil, Walker's, Canadian Breweries and Massey-Harris were among the better gainers. Several food issues advanced and papers were weaker.

Kerr-Addison weakened fractionally in the senior golds and some good gains were scattered throughout the juniors.

Gains more than doubled losses in the base metals list.

Home Oil, Leduc-West, Pacific Petroleum and Anglo-Canadian strengthened in western oils. Mid-Continent and Consolidated Homestead weakened.

Toronto index:
20 industrials ... 177.15, up 0.87
20 golds ... 89.75, off 0.18
10 base metals 96.45, up 0.33
15 western oils 38.42, up 0.59
Total sales 372,000.

(By A. E. Ames & Co.)

	Bid	Asked
Abitibi P. and P. Co. Ltd.	17	17¼
Alum. Co. of Canada 4% pfd.	25⅛	25¼
Aluminum Ltd.	59	60
Ashdown Hardware A	14	14¼
Beatty Bros. com.	37⅝	39
Bell Telephone	168	168½
Brazilian T. L. and P.	19¾	20⅛
B.A. Oil	22⅞	23¾
Do. pfd.		26¼
B.C. Electric Co pfd.	90	90⅞
B.C. Power A	26½	27
Bruck Mills	30	30½
Building Products	33¾	34¼
Burlington Steel	13½	14
Canada and Dominion Sugar	19¼	29½
Canada Steamship Lines pfd.	37	37½
Canadian Breweries	20½	20⅞
Canadian Industries Ltd.	21¾	22½
Canadian Pacific Railway	17⅝	17⅞
Cons. Paper Corp.	19½	19⅞
Cosmos Imperial Mills	28⅝	29
Distillers Seagram com.	18	18¼
Dom. Bridge	29	29¾
Dom. F. and S. Ltd.	25⅛	25½
Dom. Stores Ltd.		24½
Ford A of Canada	24¼	24⅝
Imperial Oil	15⅝	15¾
Imperial Tobacco	12⅝	12¾
Do. 4% pfd.	25⅛	25¼
Inter. Metal Indus. 4½% pfd.	100	101
Do. Class A	28	28½
Inter. Petroleum	13½	13⅝
Loblaw A	29½	30
McColl Frontenac 4% pfd.		97½
Do. com.	12¾	13
Montreal Locomotive Works		16⅝
Monarch Knitting Co. Ltd.	13½	14
National Hosiery A	13	13¾
National Steel Car	22¼	22½
Page Hersey Tubes	38¼	38½
Powell River Co.	44½	45
Russell Indus. Ltd.	17¼	17⅝
Shawinigan W. and P.	21¾	22
Simpson's Ltd. A	28	28¼
Do. B		24
Sick's Breweries Ltd.	15⅝	16
Sheas' Breweries	11	12
Southam Co. com.	18¾	19
Steel of Canada pfd.		81
Steel of Canada	79	79½
Union Gas	7¼	7½
United Fuel A pfd.	47½	49
Walker G. & W.	26¼	26¾

(By Hagar Investments Ltd.)

	Bid	Asked
Akaitcho	.65	.70
Anglo-Canadian	2.40	2.45
Amalg. Larder	.14	.16
Aubelle	.11	.11½
Aumaque	.15½	.16¾
Aunor	3.20	3.30
Beatty	.60	.69
Beaulieu	.09½	.10
Bevcourt	.36	.38
Bidgood Kirkland	.14½	.15
Bobjo	.10⅛	.13
Bralorne	7.00	7.25
Broulan	.27	.30
Buffalo Addison	.17	.19
Buffalo Ankerite	1.65	1.68
Base Metals	.23	.23½
Campbell Red Lake	2.50	2.60
Castle Treth	1.50	1.58
Canadian Malartic	.64	.65
C. and E. Corp.	5.50	5.60
Central Patricia	1.22	1.25
Chesterville	2.40	2.45
Cochenour Willans	1.75	1.79
Coin Lake	.16	.18
Colomac	.05	.05½
Conwest	1.18	1.20
Cons. Smelters	111.00	112.00
Croinor	.40	.53
Crowshore Pat.	.08	
Daragon	.07¾	.08
Dickenson Red Lake	.48	.50
Dome Mines	15.50	16.00
Donalda	.62	.63
Duquesne	.55	.65
East Malartic	1.37	1.40
East Sullivan	2.57	2.60
Elder	.31	.32
Eldona	1.22	1.24
Eureka	1.95	
Falconbridge	4.20	4.25
Frobisher	1.65	1.78
Giant Yellowknife	4.40	4.45
Gods Lake	.56	.58
Golden Gate	.09¾	.10½
Golden Man.	2.75	2.80
Gulf Lead	1.36	1.40
Harricana	.06¼	.07
Hardrock	.21	.22
Hasaga	.65	.70
Heva Cad.	.10½	.11
Hollinger	8.75	8.80
Hosco	.36½	.39
Howey Gold	.20	.22
Hudson Bay Mining	50.75	51.50
Indian Lake	.04	.05
Inspiration	.36½	.43
Inter. Uranium	.50	.54
Jason Gold	.40	.42
Joliet Quebec	.40	.45
Kerr Addison	13.00	13.25
Kirkland Lake	1.30	1.32
Labrador	5.45	5.60
Lake Duff	.73	.75
Lakeshore	11.00	11.25
Lamaque	5.50	5.75
Leitch Gold	1.10	1.13
Little Long Lac	.70	.72
Lingman Lake	.28	.30
Louvicourt	.55	.56
Madsen Red Lake	2.26	2.30
Macassa	2.23	2.25
Marcus	.09	.10
Malartic Goldfields	1.66	1.75
McDonald	.63	.65
McIntyre	54.00	56.00
McKenzie Red Lake	.35	.40
McLeod Cockshutt	.86	.95
Moneta	.33	.38
Negus	2.07	2.10
Nipissing	1.07	1.10
Normetal	2.88	2.90
Northern Canada	.42	.47
Noranda	48.75	49.00
Okalta	1.20	1.25
O'Brien Gold	1.74	1.80
Orlac	.07	.08¾
New Calumet	1.48	1.50
Osiska Lake	.03	.04
Pamour Porc.	1.08	1.10
Paymaster	.35	.37
Perron Gold	.70	.75
Pickle Crow	1.87	1.90
Powell Rouyn	.55	.65
Preston	1.50	1.55
Quemont	12.75	13.00
San Antonio	3.15	3.25
Senator	.42	.48
Sheep Creek	1.15	1.17
Sherritt Gordon	2.30	2.32
Sigma	6.50	6.75
Siscoe Gold	.38	.40
Sladen Malartic	.26	.28
Steeprock	1.93	1.95
Sullivan	1.26	1.31
Sylvanite	1.35	1.38
Teck Hughes	2.50	2.55
Toburn	.61	.64
Trans. Cont. Resources	.36	.38
Upper Canada	1.60	1.65
Ventures	5.50	5.80
Waite Amulet	9.10	9.20
Wright Hargreaves	2.55	2.67
Lake Wasa	.31	--

Calgary, Edmonton Oils Jump .15

VANCOUVER (CP) — Steady trading with rises recorded in oils, mines and industrials featured the morning session of the Vancouver Stock Exchange today.

In oils, Calgary and Edmonton jumped 15 to 5.70 and Central edged forward 1½ to .44½, while in mines, Gold Conda was ahead 3 to .20.

Canadian Collieries rose 10 to 3.50 in the only industrial sale.

Vancouver averages:
20 golds ... 40.62, up 0.05
10 base metals 112.95, up 1.75
15 oils ... 174.83, up 1.56

(By Hagar Investments Ltd.)

	Bid	Asked
OILS—		
Anaconda	9½	10
Anglo-Canadian	240	
A.P. Con.	16	19
Atlantic	47¾	48
British Dominion	22	23
C. and E. Corp.	565	575
Calmont	40	
Calmont Leduc	16	20
Central Leduc	44	44½
Commoil	35	36
East Leduc	33	
Commonwealth	54	55
Foothills	275	
Globe Oil	66	68
Hargal	7¼	8
Highwood Sarcee	7½	
Home Oil	805	825
Leduc West	89	92
Mercury	9	
McDougall Segur	11¾	12
National Pete.	23	--
Okalta	121	
Pacific Pete.	134	135
Royal Canadian	8	9
Vanalta	18	19
Sunset	11½	12
Superior	27	30
MINES—		
Bayonne Cons.	3¼	4½
Bralorne	700	725
Bridge River Con.	2½	3
B.R.X. (1935)	9½	10
Canusa Caribou	5½	--
Caribou Gold	105	--
Congress	3	4
George Copper		10
Golconda	20	25
Grandview	20	24
Grull Wihksne		3
Hedley Mascot	32	40
Highland Belle	60	64
Island Mountain	95	
Minto	1½	1⅞
Pacific Nickel	11	13½
Pend Oreille	390	425
Pioneer Gold	235	245
Premier Border	2	3
Privateer		17
Quatsino Copper	7¾	
Reeves McDonald	--	175
Reno Gold		8½
Salmon Gold	12½	13½
Sheep Creek	115	118
Silbak Premier	27	29
Silver Ridge	13	
Taylor Bridge	31	35
Utica	12½	--
Wellington	2	--
INDUSTRIALS—		
B.C. Forest Products		400
B.C. Turf	42	54
Burrard Drydocks	750	800
Canadian Western Lumber	400	4¾
Capital Estates	900	950
Coast Breweries	315	320
Pacific Coyle	85	90
Powell River	--	4550

London Market

LONDON (Reuter)—Trading was negligible on London Stock Exchange today and share prices in the industrial and oil sections showed small declines.

British government stocks were irregular, but small improvement outnumbered the declines.

Today was the last of the current trading period and dealings were mostly for the purpose of leveling up positions.

Closing quotes: Babcock & Wilcox 66s 6d, Boots 50s 9d, Canadian Pacific $22⅞, Central Mining £19½, Consolidated Goldfields 58s 1½d, Courtaulds 38s 9d, Hudson's Bay Co. 76s 6d, Imperial Chemical 46s, Metal Box 99s 4½d, Mexican Eagle 14s 7½d, Rand Mines 123s 9d.

SIDE GLANCES By Galbraith

"Dear Hazel: Here comes Charles now—he's the handsomest boy at this resort and he takes me to all the nice places in that big car of his!"

To Sail On First R.C.N. Entry Into Hudson Bay Waters

Canada's aircraft carrier, H.M.C.S. Magnificent, escorted by the destroyers Nootka and Haida, will sail for Hudson Strait from Halifax Sept. 1 for the first R.C.N. penetration of Hudson Bay waters, Naval Headquarters at Ottawa announced today.

Now at sea, Magnificent will return to Halifax Aug. 20 to put finishing touches to her preparations for the voyage.

Farthest north for the carrier on the cruise itself will be Wakeham Bay, near the upper end of Hudson Strait. From there, she will return to Halifax Sept. 11, while the destroyers continue to Churchill and later to Coral Harbor at Southampton Island . . . the most northern point of the trip.

TO CARRY OBSERVERS

It will be a routine voyage at acquiring practical experience and local knowledge. A number of observers will be carried. These will include a magnetic observer from the Dominion Observatory, a representative of the Defence Research Board, and several officers from the army and air force.

This will be a combined operation as the R.C.A.F. will participate in the exercises of the R.C.N. group, using one or two aircraft and crews from 103 Search and Rescue Flight, Greenwood, to carry out interceptions of the warships on the outward and inward journey.

In addition, ice reconnaissance flights will be flown in the Hudson Strait area preceding the passage of the naval force.

The aircraft used will be based at Greenwood, N.S., although alternative bases may be used as required.

British Admiral Lands Big One In Salmon Derby

The tradition of British naval supremacy still lingers on when one of its senior officers, on shore leave, can top west coast Canadian salmon catchers at their own game.

Vice-Admiral Sir William Tennant, who is visiting the B.C. coast aboard H.M.S. Sheffield, flagship of the Royal Navy's American and West Indies Station, almost won a prize at the salmon derby at Brentwood Sunday.

Sir William bagged a 20-pound catch, to win the high regard of every entrant in the derby, but as he wasn't entered in the event, he didn't win a prize.

It was his first troll in Canadian waters, too.

T.C.A. Timetable Changes Aid City

New timetable changes which affect transcontinental schedules, announced by Trans-Canada Air Lines, result in the most improved service for Victoria passengers to prairie and eastern points, T.C.A. officials announced today.

Departure times of the morning and evening 40-passenger North Star flights from Vancouver to Winnipeg, Toronto, Montreal and New York have been set back 30 minutes by T.-C.A., with the morning flight leaving at 7.45 and the evening flight at 7.15, standard times.

Direct transfer to each of these flights at Vancouver can now be made to air travelers using flights 100 and 112 from Victoria, which leave at 7 a.m. and 6 p.m., respectively. The previous T.-C.A. schedule did not permit direct connections with the morning North Star transcontinental flight out of Vancouver.

Arrival times at Winnipeg and the eastern cities have not been changed, however, which means that travel time has been cut by one-half hour on the transcontinental route.

The company's service over the mountains has also been increased, due to the volume of traffic. An extra North Star flight has been added between Vancouver and Lethbridge daily and this flight leaves at 12.20 noon.

With the changes direct connections are now possible also to Medicine Hat, Swift Current and Regina.

Last Cruise Aug. 25

On Aug. 25, the C.P.R.'s B.C. Coast Steamship Service will make its last excursion trip of the summer, according to R. J. Burland, district passenger agent.

The cruise, which will be made by either the Princess Joan or the Princess Elizabeth, will leave Victoria at 2 in the afternoon, returning at 6 in the evening.

Arabs Say Jewish Attack In S. Jerusalem Repulsed

AMMAN, Trans-Jordan (AP)—Jewish forces heavily attacked Arab Legion positions at Deir Abu Tor in southern Jerusalem today and were thrown back with "several hundred killed," an official statement said today.

The statement said the Jewish attack was supported "with tanks, armored cars and automatic weapons." It added:

"The Jews began by shelling Arab positions, but the Legion did not answer until the Jews advanced into Arab lines. At that time the Legion fired and the battle raged. Afterward the Legion pursued the retreating Jews and killed several hundreds of them.

"The Legion captured several armored cars, a quantity of munitions, and occupation positions from which the Jews had begun their attack."

HOUSE SEIZED

Amman official sources had charged earlier that the Jews, with tanks and artillery, seized a government house Monday night in a Red Cross security zone of Jerusalem.

A statement also charged that Jews disguised in "United Nations uniforms" attacked nearby irregular positions from the security zone early today.

ALERT AT CAIRO

CAIRO (Reuter) — An air raid alarm sounded in Cairo this afternoon. The alert lasted 15 minutes but the cause was unknown.

Fertilizer Prices Uniform In Canada, Commission Told

OTTAWA (CP) — A Prices Commission witness today testified that he could recall no variation between major manufacturers in the prices they set for fertilizer.

M. J. Daignault, manager of Agricultural Chemicals Ltd., Canadian subsidiary of a United States firm, was asked by H. C. Bois, one of the commissioners, if the lists o fall major producers quoted the same prices in any one year.

"I would say yes, from my recollection," Mr. Daignault replied.

"We are relatively small operators. We are certainly not pacesetters in prices. We wait until the price lists of one or two leading manufacturers are in the field."

The commission, resuming its price hearings after recessing last Thursday, devoted the morning to clearing up tag ends in its fertilizer probe and launching an investigation of prices in the hides and leather field.

Mr. Daignault was followed on the stand by two government officials, F. Tracy Carter, a trade department commodity officer, and W. N. Lancely of the bureau of statistics, who placed before the commission general background on the leather industry.

U.K. Market Mission To Visit Canada

OTTAWA (CP) — A United Kingdom engineering mission to investigate market possibilities will arrive in Canada Aug. 27 for a seven-week tour of the country, it was announced Monday night.

The 12-man mission will be particularly interested in finding Canadian markets for heavier types of industrial engineering equipment, to iron out any trade difficulties and to "advise on the most suitable methods to secure a greater volume of exports from the United Kingdom.

The mission will arrive at Montreal Aug. 27. It will visit these western cities: Winnipeg, Sept. 15-16; Regina, Sept. 17-19; Calgary, Sept. 20-21; Victoria, Sept. 25-28; Vancouver, Sept. 28-Oct. 1, and Edmonton, Oct. 4-5.

Sponsored by the British Board of Trade, the mission will be led by E. H. Gilpin, chairman of the British Food Machinery Manufacturers' Association.

Biggest Land Plane Leaves Hangar

BRISTOL, Eng. (Reuter)—The giant 125-ton Brabazon airliner, world's biggest land plane, is now out of its hangar for the first time.

The enormous doors of the specially-constructed assembly building were rolled back Monday and the £6,000,000 ($24,000,000) 100-passenger aircraft was towed slowly out. It took dozens of men 1½ hours to move it 100 yards.

The partially-completed plane has eight engines, a wingspan of 230 feet and is 170 feet long. It is supported on the ground by six wheels.

Laborer Found Dead

PORTAGE LA PRAIRIE, Man. (CP)—A transient laborer, Mike Fumaga, Monday night was found, apparently from natural cause, dead in a bunkhouse on a Bagot, Man., district farm, 23 miles west of here. Fumaga had said he had sisters in Brandon, Man., and Winnipeg and a brother in Vancouver.

THE MOUNTAINEER
via
BANFF and LAKE LOUISE
Fast, Air-conditioned, Comfortable
See the CANADIAN ROCKIES Enroute!
★ LOW RAIL FARES
FOR INFORMATION AND RESERVATIONS SEE YOUR CANADIAN PACIFIC AGENT
Canadian Pacific

2
TWO TRAINS DAILY
The Continental Limited
Two complete trains leave Vancouver daily for Montreal and Toronto.
Travel the low altitude route through the Rockies—en route see Mt. Robson, highest peak in the Canadian Rockies—Jasper National Park—enjoy utmost comfort in air-conditioned sleepers and coaches—dine in attractive surroundings. Designed for your comfort, convenience and pleasure.
Agents for all Trans-Atlantic Lines
CANADIAN NATIONAL
TO EVERYWHERE IN CANADA
For complete information call or write:
TICKET OFFICE
911 Government St.
Phone Empire 7127

SALT SPRING ISLAND FERRY SERVICE
SUMMER SCHEDULE
Effective May 22
DAILY EXCEPT WEDNESDAY

Lv. Fulford	Lv. Swartz Bay
8.15 a.m.	9.15 a.m.
10.00 a.m.	11.00 a.m.
4.00 p.m.	5.00 p.m.
6.00 p.m.	7.00 p.m.

WEDNESDAY SERVICE ONLY

Lv. Fulford	Lv. Swartz Bay
8.15 a.m.	6.15 p.m.

Gulf Islands Ferry Co. Ltd.
Tel. E 1177

2nd FLOOR SPACE FOR RENT
★ Approximately 1,000 square feet with front street entrance. Overlooking harbor. Suitable for light manufacturing or suite of offices. Every facility and complete privacy. Reasonable rent.
DOWELL'S — 1119 WHARF — G 7191

MEN'S KHAKI PANTS
Caribou brand. Sanforized. Five pockets, finished cuffs, belt loops. Sizes 32 to 38 and 44. $4.50
THE "WAREHOUSE"
1110 GOVERNMENT STREET 2 STORES 1420 DOUGLAS STREET